

PROJECT SCOPE

NEW SECOND FLOOR ADDITION OVER EXISTING GARAGE OF EXISTING 1 STORY SINGLE FAMILY RESIDENCE

GENERAL NOTES

- THESE PLANS ARE FOR THE PROPERTY AT 648 CORNELL AVE., ALBANY, CA 94706. THEY ARE FOR BARBARA & ZACH SANDERS. THEY ARE NOT TO BE USED FOR ANY OTHER PROJECT.

- ALL WORK, CONSTRUCTION AND MATERIALS SHALL COMPLY WITH ALL PROVISIONS OF THE BUILDING CODE AND WITH OTHER RULES, REGULATIONS, AND ORDINANCES GOVERNING THE PLACE OF CONSTRUCTION. IT IS THE RESPONSIBILITY OF ANYONE SUPPLYING LABOR OR MATERIAL OR BOTH TO BRING TO THE ATTENTION TO THE ARCHITECT AND THE OWNER ANY DISCREPANCIES OR CONFLICT BETWEEN THE REQUIREMENTS OF THE CODE AND THE DRAWINGS.

- NO CHANGES ARE TO BE MADE TO THESE DRAWINGS WITHOUT THE KNOWLEDGE OR CONSENT OF THE PROJECT DESIGNER/ENGINEER

- DO NOT SCALE DRAWINGS. DIMENSIONS AS INDICATED ARE THE FRAMING DIMENSIONS TO BE USED FOR CONSTRUCTION. DIMENSIONS AND CONDITIONS AT THE JOB SITE SHALL BE VERIFIED BY ALL CONTRACTORS. ALL DIMENSION ARE TO BE ROUGH UNLESS OTHERWISE NOTED.

- IT IS THE RESPONSIBILITY OF THE CONTRACTOR TO EXAMINE THE DRAWINGS AND ALL THE CONDITIONS PRIOR TO SUBMITTING BIDS TO THE OWNER.

- DISCREPANCIES IN THE DRAWINGS AND ACTUAL FIELD CONDITIONS SHALL BE REPORTED TO THE OWNER. THE CORRECTED DRAWINGS OR INSTRUCTIONS SHALL BE ISSUED BY THE OWNER PRIOR TO THE INSTALLATION OF ANY WORK.

- IT IS THE RESPONSIBILITY OF THE CONTRACTOR AND OTHER AGENCIES TO BE FAMILIAR w/ ALL GENERAL NOTES, DRAWINGS, AND DETAILS.

- NO FRAMING OF ANY TYPE IS TO BE CONCEALED PRIOR TO INSPECTION BY GOVERNING AGENCIES.

- GRADING AND DRAINAGE: ALL PAVING, FLAT WORK AND PLANTERS NEXT TO THE BUILDING SHALL BE PROPERLY GRADED TO CARRY WATER AWAY FROM BUILDINGS.

SHEET INDEX

1	COVER SHEET
2	EXISTING PHOTOS
3	EXISTING SITE PLAN & FLOOR PLAN
4	EXISTING ELEVATIONS
5	EXISTING & NEW AREAS
6	NEW SITE PLAN
7	NEW LANDSCAPE PLAN
8	NEW FLOOR PLAN FIRST FLOOR
9	NEW FLOOR PLAN SECOND FLOOR
10	NEW ROOF PLAN
11	NEW ELEVATIONS
12	NEW ELEVATIONS
13	NEW SECTIONS
14	DETAILS
15	SURVEY

CODES & NOTES

ALL WORK SHALL COMPLY WITH THE APPLICABLE REQUIREMENTS OF THE 2019 CALIFORNIA RESIDENTIAL CODE (CRC)

SCOPE OF WORK: SINGLE FAMILY RESIDENTIAL ADDITION TO INCLUDE (1) ADDITIONAL BEDROOM AND (1) ADDITIONAL BATHROOM.

TYPE OF CONSTRUCTION: VB
 NUMBER OF STORIES: 2 STORY
 BUILDING HEIGHT: 21'-7"
 ADDRESS: 648 CORNELL AVE., ALBANY, CA 94706
 LOT AREA: 2,500 SF

(E) SF:
 (E) SINGLE FAMILY RESIDENCE: 876 SF
 (E) GARAGE: 220 SF
 (E) DECK IN REAR YARD: 147 SF

(N) SF:
 (N) SINGLE FAMILY RESIDENCE:
 (E) FIRST FLOOR: 876 SF
 (N) ADDITION TO FIRST FLOOR: 70 SF
 (N) INTERIOR STAIRS: 39 SF
 (N) SECOND FLOOR: 286 SF
 TOTAL LIVING: 1,271 SF

ADDED SF: 395 SF

(N) GARAGE: 256 SF
 (N) PORCH: 27 SF
 (N) DECK: 30 SF

FAR: 1,334 / 2,500: 0.53 OR 53%
 (N) GARAGE: 256 SF
 (N) PORCH: 27 SF
 (N) INT. STAIRS: 39 SF
 (N) FIRST FLOOR: 876+70=946 SF
 (N) SECOND FLOOR: 286 SF
 TOTAL: 1,554 SF
 DEDUCTIONS (220 SF PARKING & 60 SF STAIRS): 280 SF
 TOTAL-DEDUCTIONS: 1,274 SF

LOT COVERAGE: 1,268 / 2,500: 50.7%
 (N) FIRST FLOOR: 876+70=946 SF
 (N) INT. STAIRS: 39 SF
 (N) GARAGE: 256 SF
 (N) PORCH: 27 SF
 TOTAL: 1,268 SF

(N) DOOR & WINDOW SCHEDULE

DOORS	TYPE	LOCATION
1	3'x6'-8" SC	ENTRY
2	8'x7' MT'L GAR. DR.	GARAGE
3	2'-6"x6'-8" SC	GARAGE
4	2'x6'-8" HC	(E) LIVING COAT CLOSET
5	2'-6"x6'-8" HC	BEDROOM
6	2'-4"x6'-8" HC	BATH
7	6'x6'-8" BI-PASS	CLOSET
8	5'x6'-8" SL.GL.DR.	BEDROOM TO DECK
WINDOWS	TYPE	LOCATION
A	2'x4' XO	BEDROOM
B	2'x4' XO	BEDROOM
C	2'x4' XO	LOFT
D	2'x4' XO	BATH
E	2'x4' FIX	ABOVE ENTRY

"SANDERS 2ND FLR. ADDITION"

Designer: Katie Levy
 (949)294-2274
 katiesails@hotmail.com

648 Cornell Ave.
 Albany, California 94706
 Barbara & Zach Sanders

JOB INFORMATION

JOB NUMBER: 2022-2
PLOT DATE: 12/19/2022

COVER SHEET
 SHEET #1



STREET VIEW



STREET VIEW



STREET ELEVATION



PORCH



SOUTH GARAGE TO HOUSE CONNECTION



WALKWAY TO PORCH

"SANDERS 2ND FLR. ADDITION"

Designer: Katie Levy
(949)294-2274
katiesails@hotmail.com

648 Cornell Ave.
Albany, California 94706
Barbara & Zach Sanders

JOB INFORMATION

JOB NUMBER: 2022-2

PLOT DATE: 12/19/2022

EXISTING PHOTOS
SHEET #2

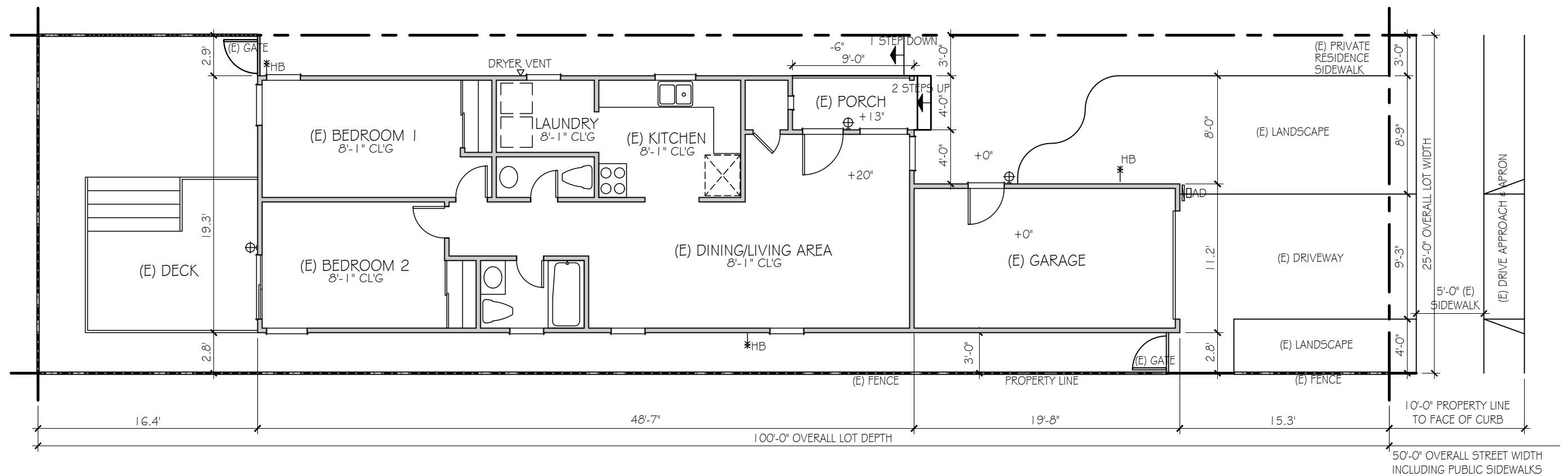

"SANDERS 2ND FLR. ADDITION"

Designer: Katie Levy
 (949)294-2274
 katiesails@hotmail.com

648 Cornell Ave.
 Albany, California 94706
 Barbara & Zach Sanders

JOB INFORMATION	
JOB NUMBER:	2022-2
PLOT DATE:	12/19/2022



EXISTING SITE PLAN
 & FLOOR PLAN
 SHEET #3
 SCALE: 1/8" = 1'-0"

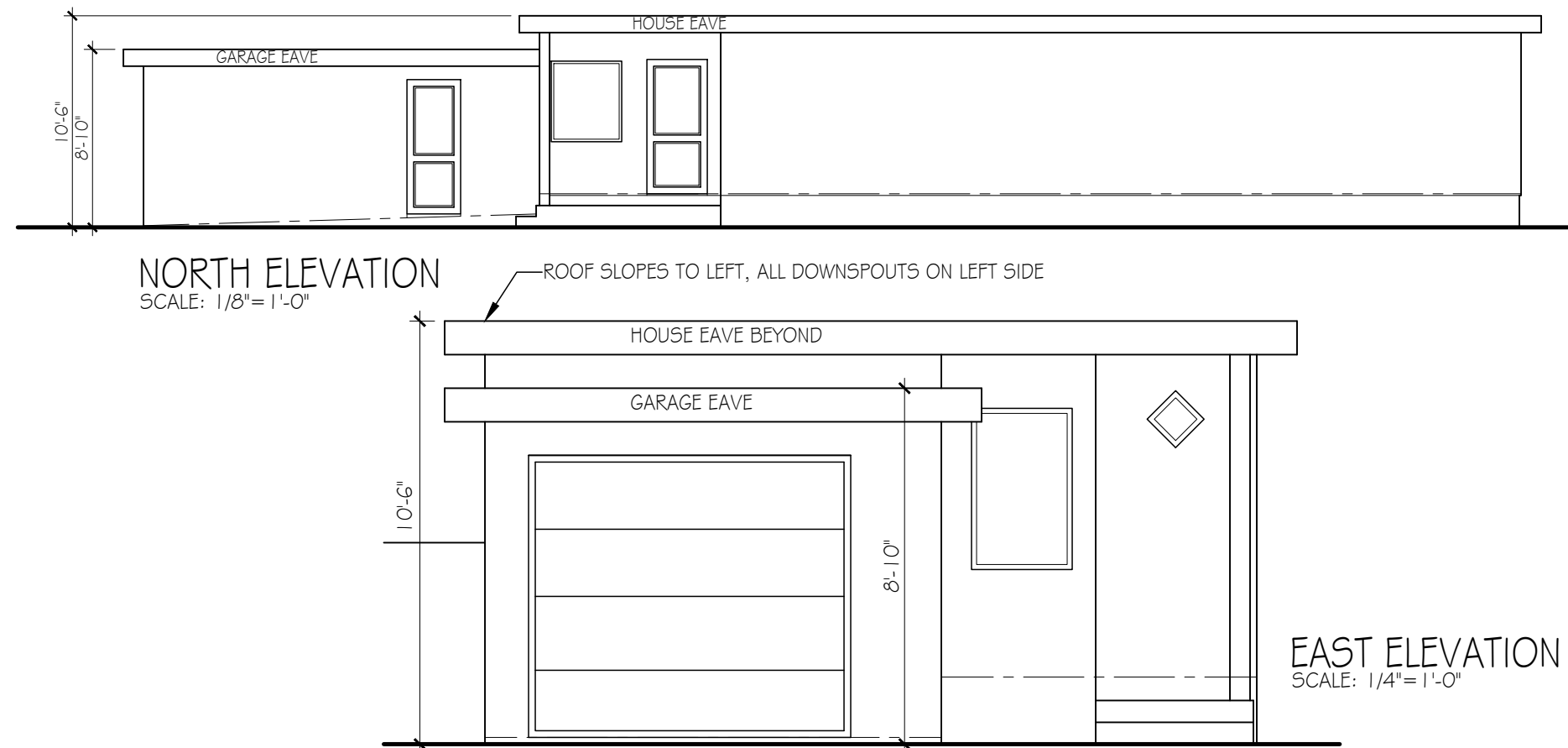
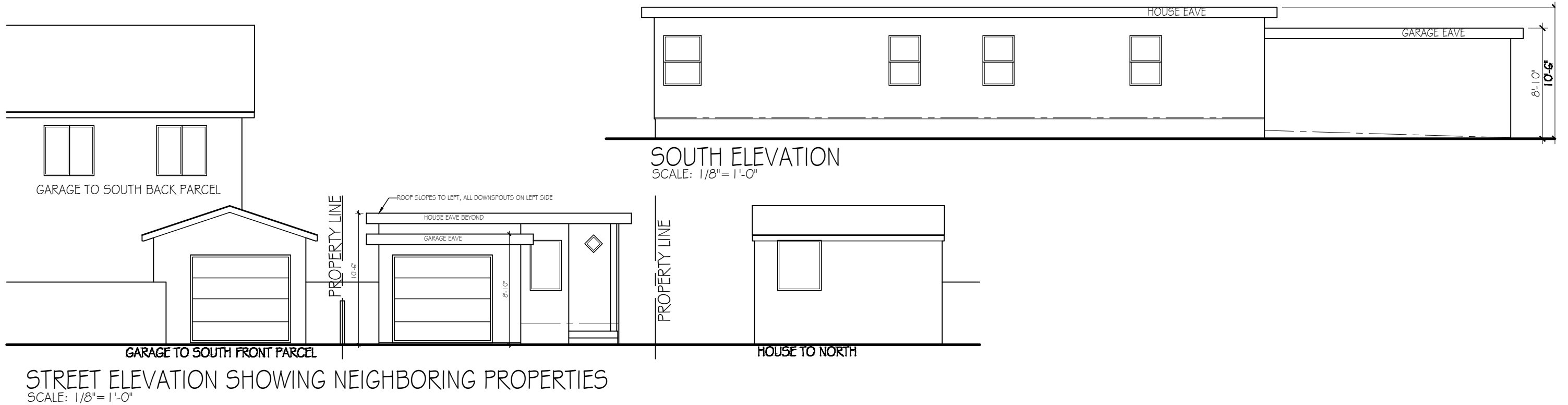

"SANDERS 2ND FLR. ADDITION"

Designer: Katie Levy
(949)294-2274
katiesails@hotmail.com

648 Cornell Ave.
Albany, California 94706
Barbara & Zach Sanders

JOB INFORMATION	
JOB NUMBER:	2022-2
PLOT DATE:	12/19/2022

EXISTING ELEVATIONS
SHEET #4
SCALE: SEE ELEVATIONS

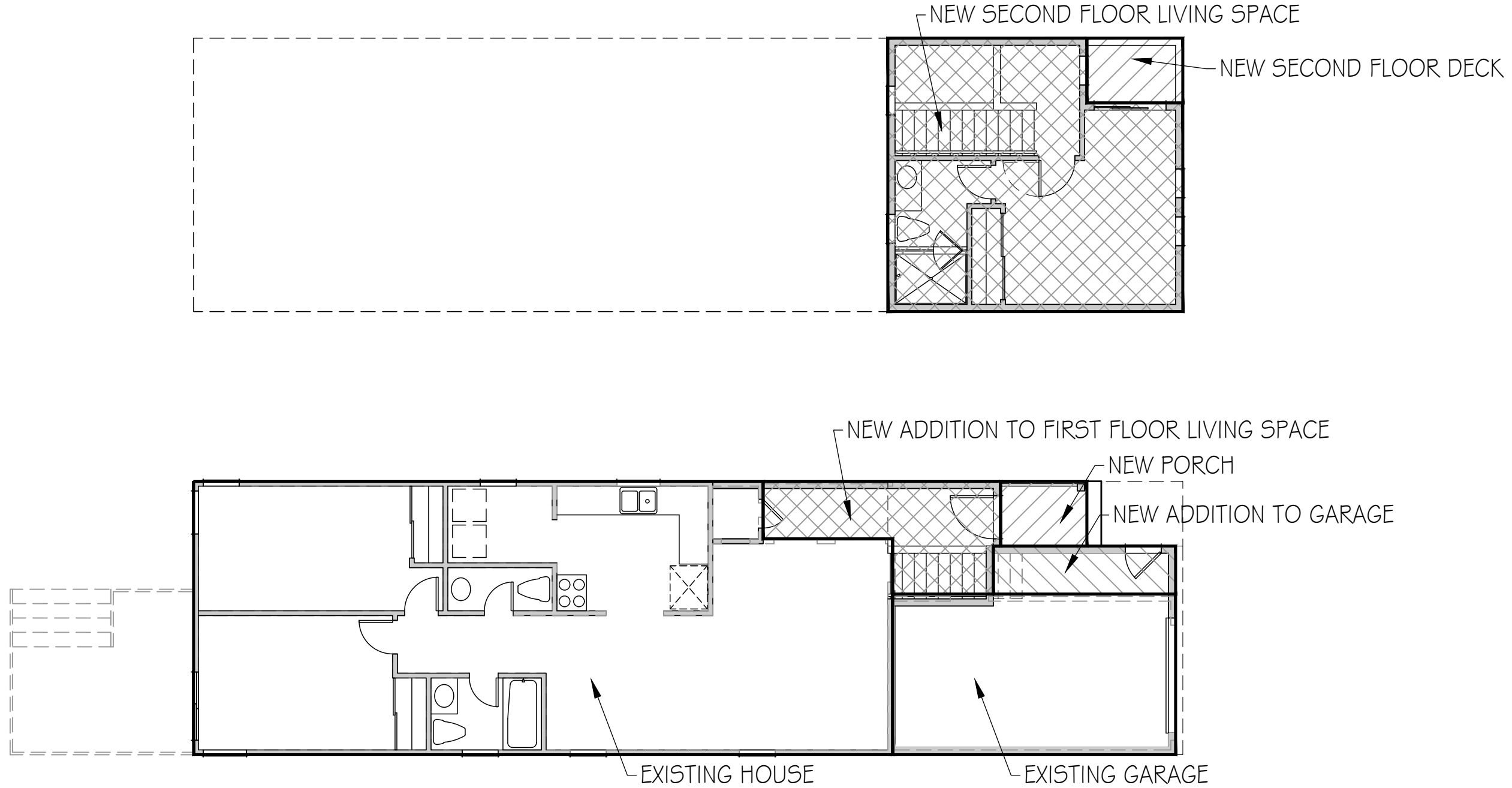

"SANDERS 2ND FLR. ADDITION"

Designer: Katie Levy
 (949)294-2274
 katiesails@hotmail.com

648 Cornell Ave.
 Albany, California 94706
 Barbara & Zach Sanders

JOB INFORMATION	
JOB NUMBER: 2022-2	
PLOT DATE: 12/19/2022	



EXISTING &
 NEW AREAS
 SHEET #5
 SCALE: 1/8" = 1'-0"

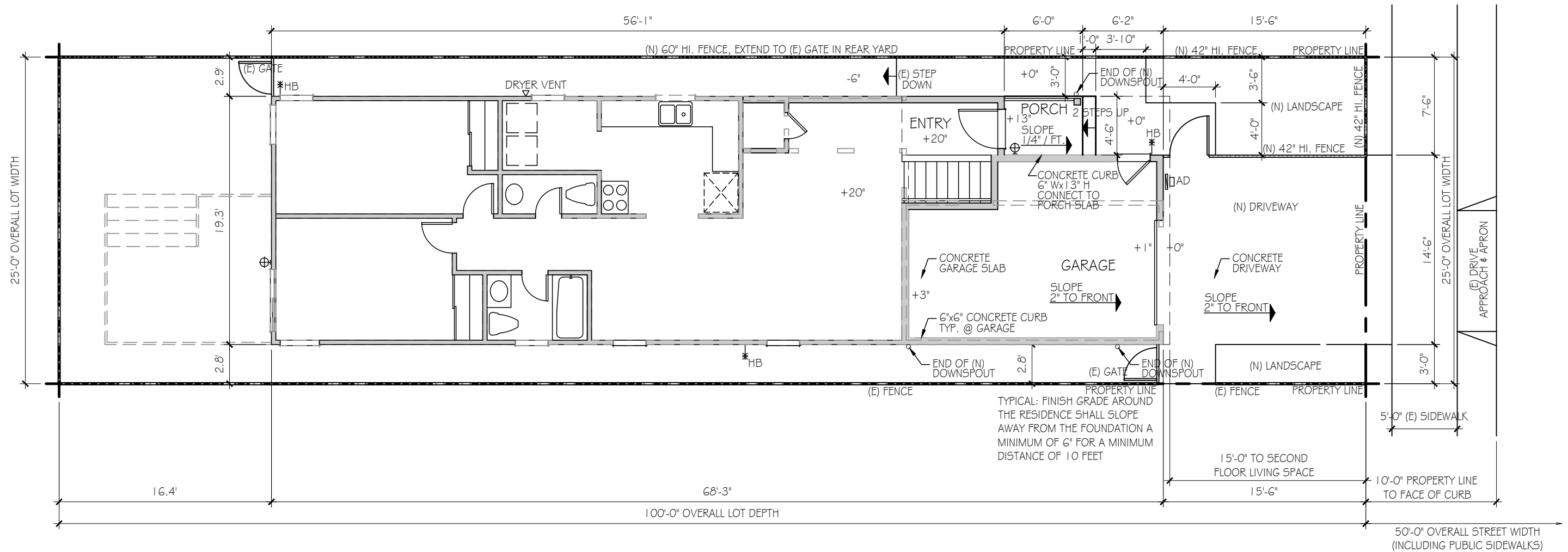

"SANDERS 2ND FLR. ADDITION"

Designer: Katie Levy
 (949)294-2274
 katiesails@hotmail.com

648 Cornell Ave.
 Albany, California 94706
 Barbara & Zach Sanders

JOB INFORMATION	
JOB NUMBER:	2022-2
PLOT DATE:	12/19/2022

NEW SITE PLAN
 SHEET #6
 SCALE: 1/8" = 1'-0"

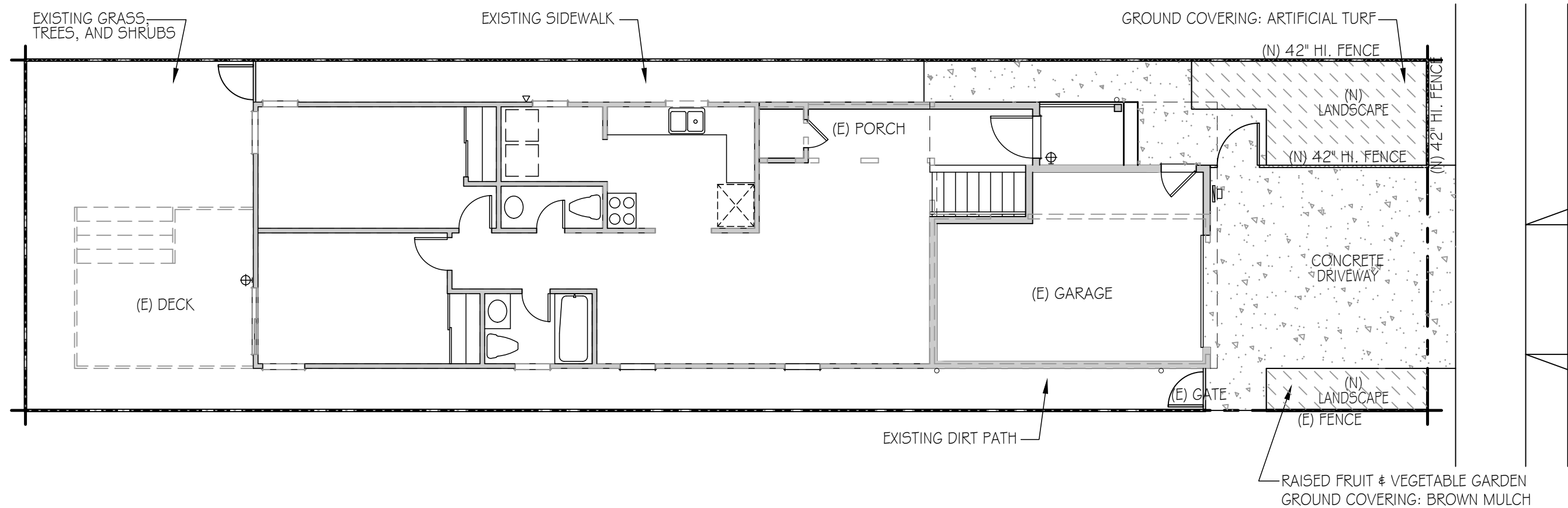

"SANDERS 2ND FLR. ADDITION"

Designer: Katie Levy
 (949)294-2274
 katiesails@hotmail.com

648 Cornell Ave.
 Albany, California 94706
 Barbara & Zach Sanders

JOB INFORMATION	
JOB NUMBER:	2022-2
PLOT DATE:	12/19/2022

NEW LANDSCAPE PLAN
 SHEET #7
 SCALE: 1/8" = 1'-0"

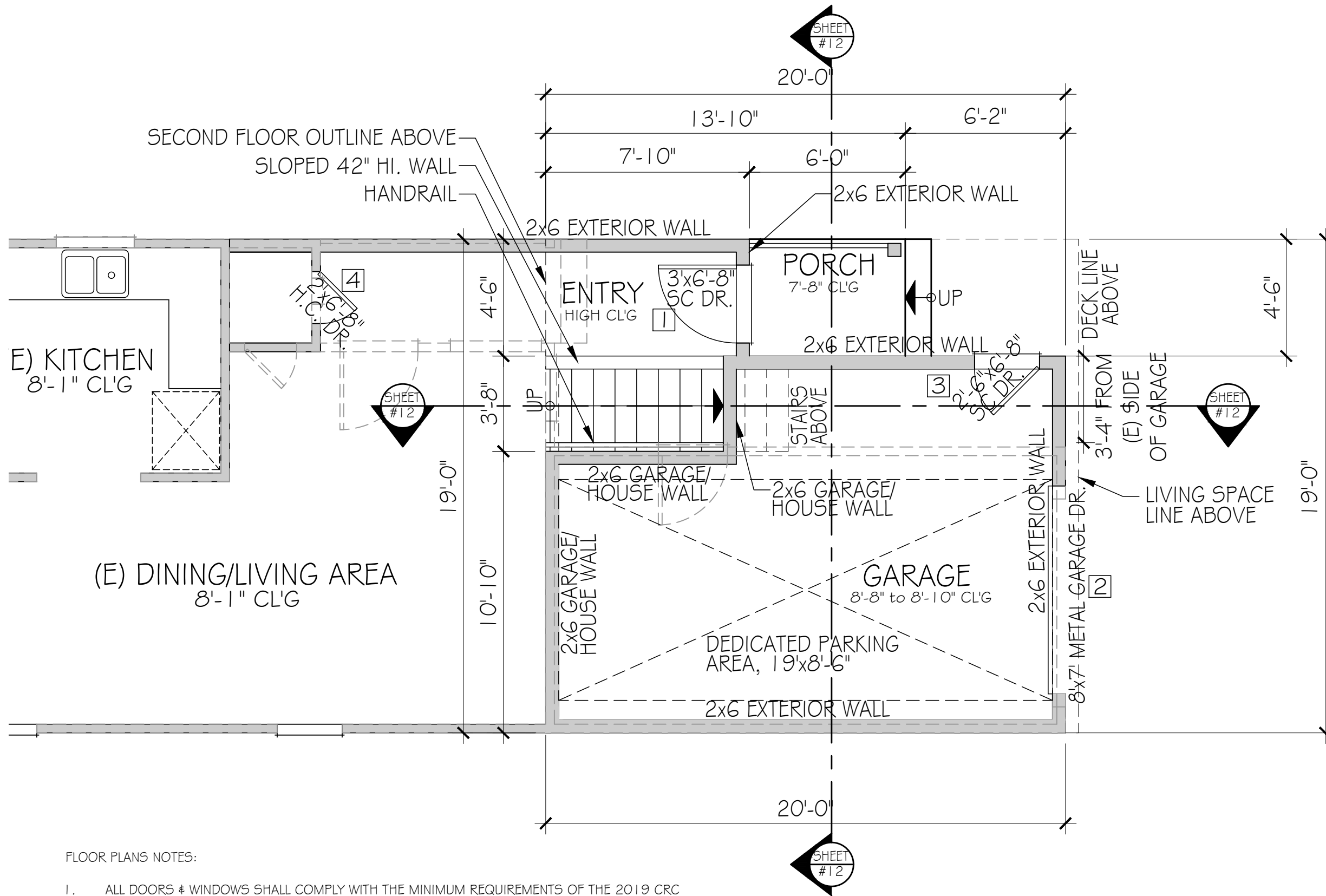

FLOOR PLANS NOTES:

1. ALL DOORS & WINDOWS SHALL COMPLY WITH THE MINIMUM REQUIREMENTS OF THE 2019 CRC
2. EGRESS WINDOWS (WHERE REQUIRED) SHALL BE 44" A.F.F. MAX. TO OPENING, 5.7 SF MIN. OPENING
3. ALL WINDOWS ARE DUAL PANE w/ ONE PANE TEMPERED

"SANDERS 2ND FLR. ADDITION"

Designer: Katie Levy
 (949)294-2274
 katiesails@hotmail.com

648 Cornell Ave.
 Albany, California 94706
 Barbara & Zach Sanders

JOB INFORMATION

JOB NUMBER: 2022-2
PLOT DATE: 12/19/2022



NEW FLOOR PLAN
 FIRST FLOOR
 SHEET #8
 SCALE: 1/4" = 1'-0"

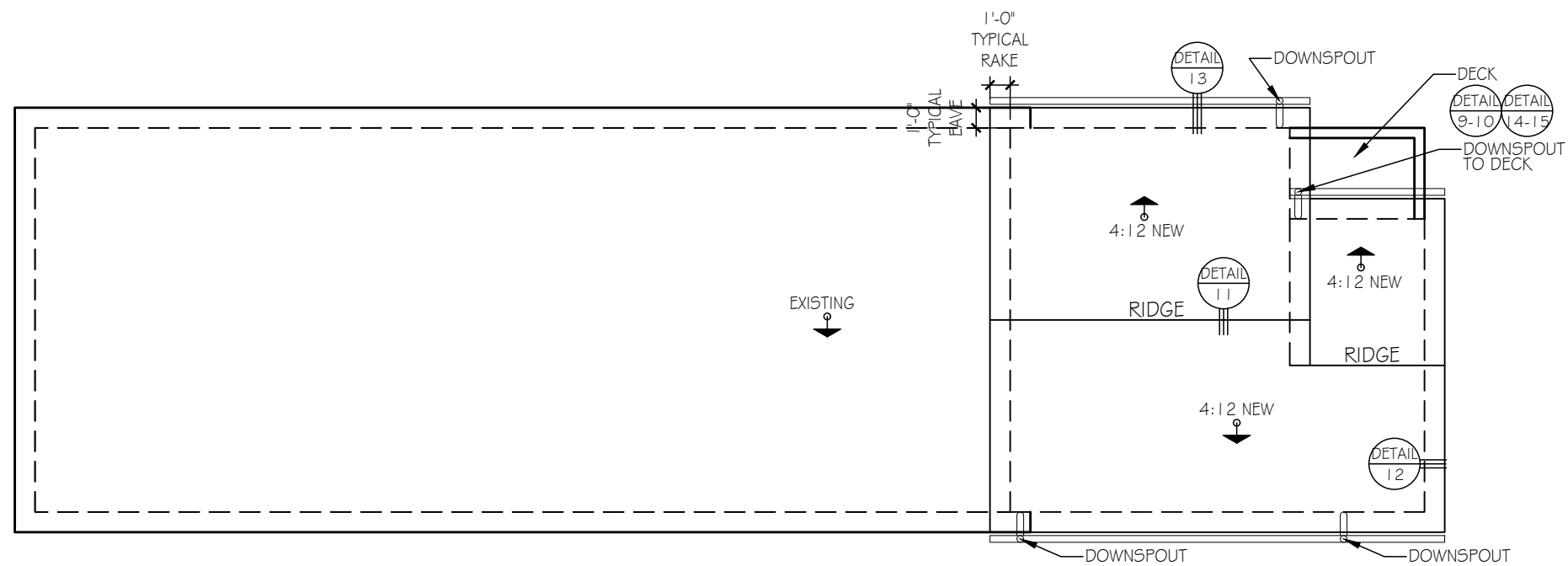

ROOF NOTES
FIBERGLASS ASPHALT ROOF SHINGLES BY OWENS CORNING DURATION COOL PLUS OR EQUAL
CLASS "A" FIRE RESISTANCE, ASTM E 108, UL 790
WIND RESISTANCE 130 MPH CLASS "F" WIND RESISTANCE, ASTM D3161 CLASS "H" WIND RESISTANCE, ASTM D7158
ICC-ES-AC438
PROVIDE ROOF VENTILATION PER CRC R806
ROOF SLOPE: 4:12 U.N.O.



"SANDERS 2ND FLR. ADDITION"

Designer: Katie Levy
 (949)294-2274
 katiesails@hotmail.com

648 Cornell Ave.
 Albany, California 94706
 Barbara & Zach Sanders

JOB INFORMATION
JOB NUMBER: 2022-2
PLOT DATE: 12/19/2022

NEW ROOF PLAN
 SHEET #10
 SCALE: 1/8"=1'-0"

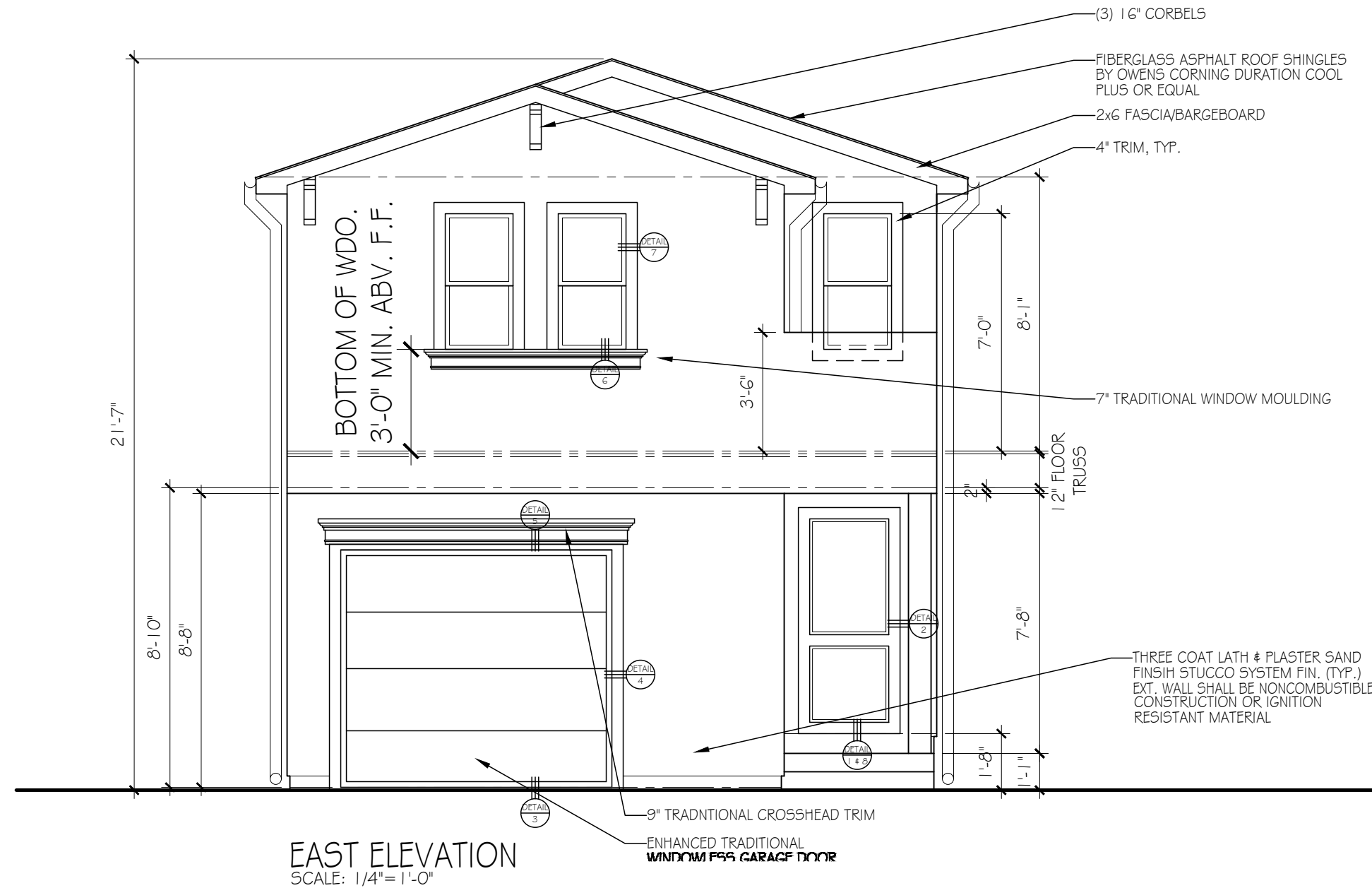

"SANDERS 2ND FLR. ADDITION"

Designer: Katie Levy
(949)294-2274
katiesails@hotmail.com

648 Cornell Ave.
Albany, California 94706
Barbara & Zach Sanders

JOB INFORMATION

JOB NUMBER: 2022-2

PLOT DATE: 12/19/2022

NEW ELEVATIONS
SHEET # 11

SCALE: SEE ELEVATIONS

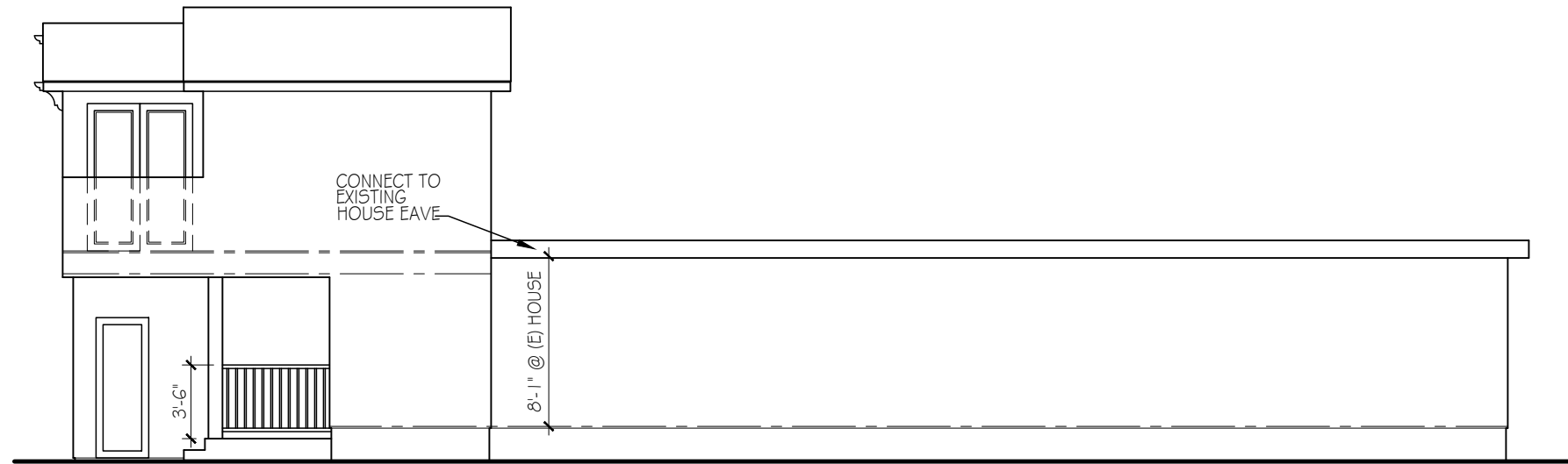

NORTH ELEVATION
SCALE: 1/8"=1'-0"

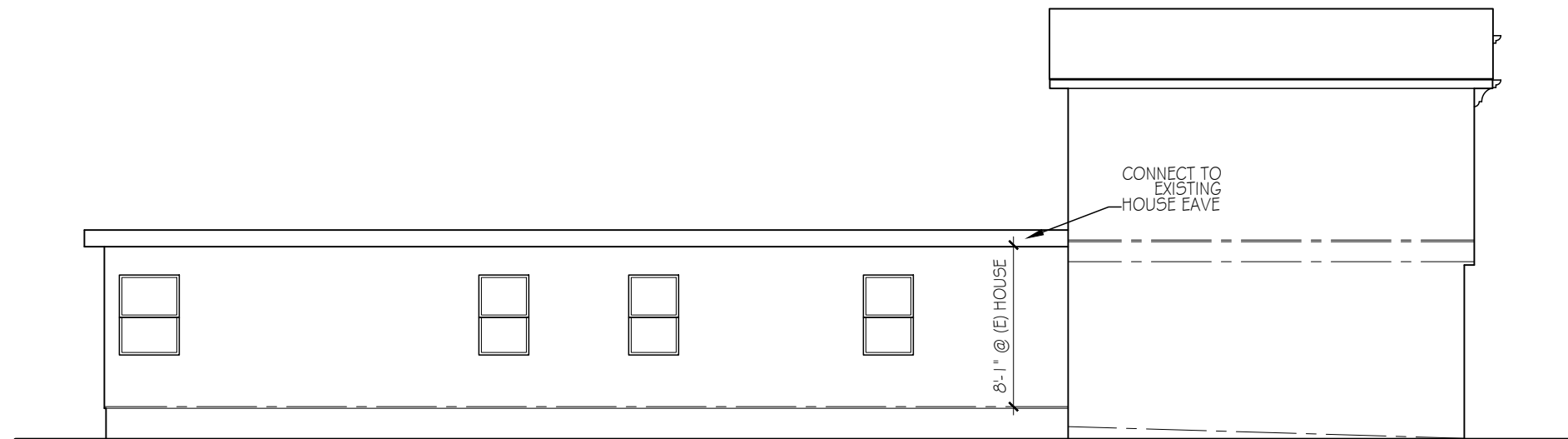

SOUTH ELEVATION
SCALE: 1/8"=1'-0"

"SANDERS 2ND FLR. ADDITION"

Designer: Katie Levy
(949)294-2274
katiesails@hotmail.com

648 Cornell Ave.
Albany, California 94706
Barbara & Zach Sanders

JOB INFORMATION

JOB NUMBER: 2022-2

PLOT DATE: 12/19/2022

NEW ELEVATIONS
SHEET #12
SCALE: SEE ELEVATIONS

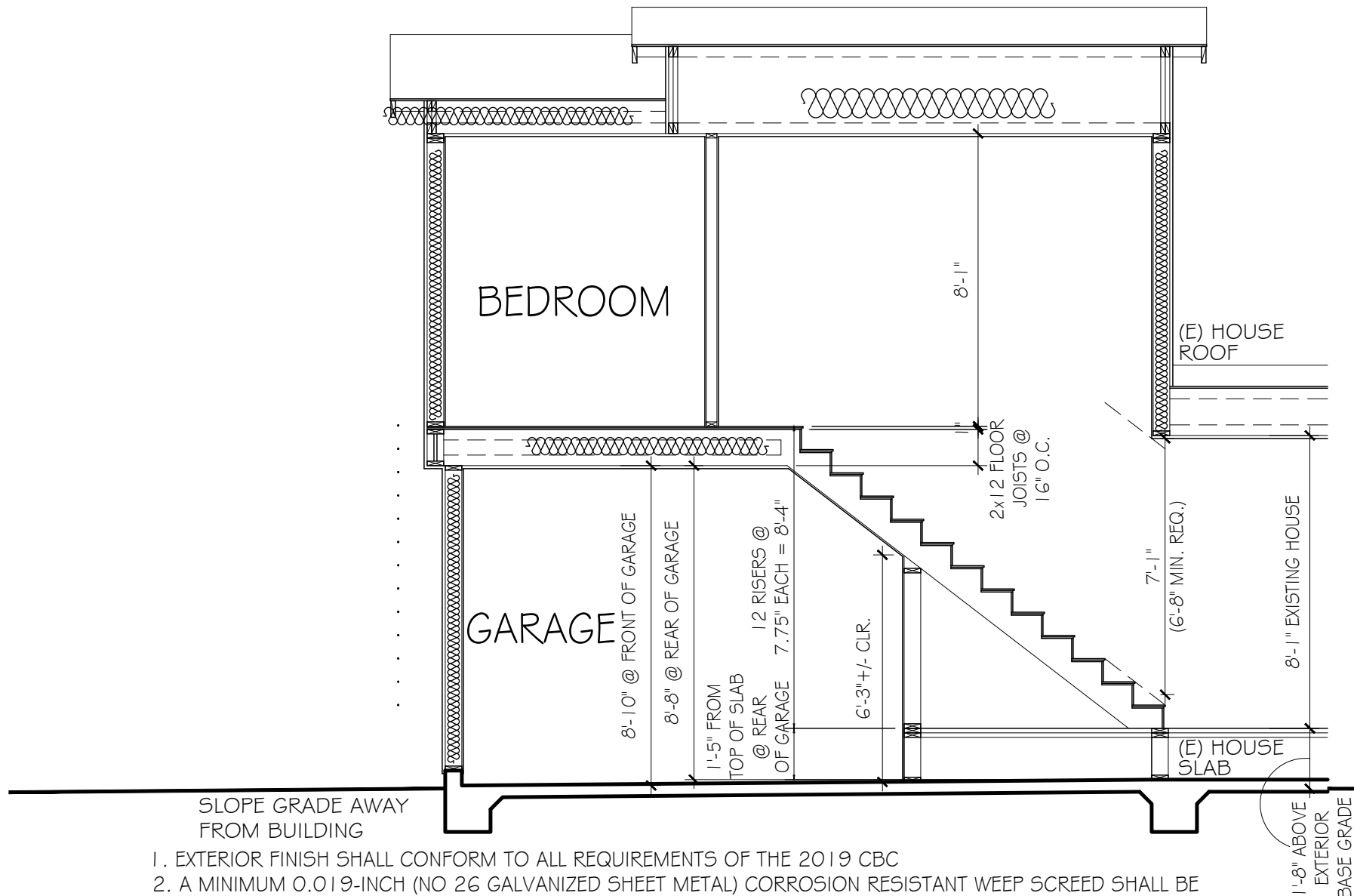

All exterior walls and roof will be sheathed in 1/2" plywood with edge nailing 10d@6" and field nailing 10d@12". Second floor will have 3/4" plywood glued to joists and nailed with 10d nails at 6" edges and 10d nails @12"

SLOPE GRADE AWAY FROM BUILDING

1. EXTERIOR FINISH SHALL CONFORM TO ALL REQUIREMENTS OF THE 2019 CBC
2. A MINIMUM 0.019-INCH (NO 26 GALVANIZED SHEET METAL) CORROSION RESISTANT WEEP SCREED SHALL BE INSTALLED AT THE BASE OF ALL PLASTERED WALLS
3. PROVIDE TWO LAYERS GRADE "D" PAPER OVER ALL SOLID WALL SHEATHING PRIOR TO THE INSTALLATION OF THE EXTERIOR FINISH
4. ALL EXTERIOR GLAZING SHALL BE DUAL GLAZED
5. ALL GLAZING WITHIN 18" OF THE WALKING SURFACE OR IN "HAZARDOUS LOCATIONS", SHALL BE TEMPERED OR OTHER SAFETY GLAZING
6. PROVIDE 26 GAUGE MIN. ROOF TO WALL FLASHING AT ALL ROOF TO WALL INTERSECTIONS
7. ROOF VENTILATION SHALL BE PROVIDED PER ROOF PLAN. ALL ROOF VENTS SHALL BE PAINTED TO MATCH THE ROOFING. OPENINGS SHALL HAVE CORROSION-RESISTANT WIRE MESH OR OTHER APPROVED MATERIAL W/ 1/8" MIN. AND 1/4" MAX. OPENING
8. ALL INSULATION SHALL BE FIBERGLASS BATTS, REFER TO T-24 SHEETS FOR REQUIRED INSULATION FOR WALLS & CEILINGS R-VALUES & THICKNESS OF BATTS, R-13 TYPICAL, R-19 AT 2x6 GARAGE WALL & ROOF FURNACE, R-30 AT ATTIC. ALL ATTIC INSULATION SHALL HAVE MAX. ONE PERM VAPOR RETARDER ON WARM SIDE
9. REFER TO GN/S FOR INTERIOR/EXTERIOR SHEATHING
10. REFER TO STRUCTURAL DRAWING FOR FRAMING SIZE, SPACING AND FOUNDATION

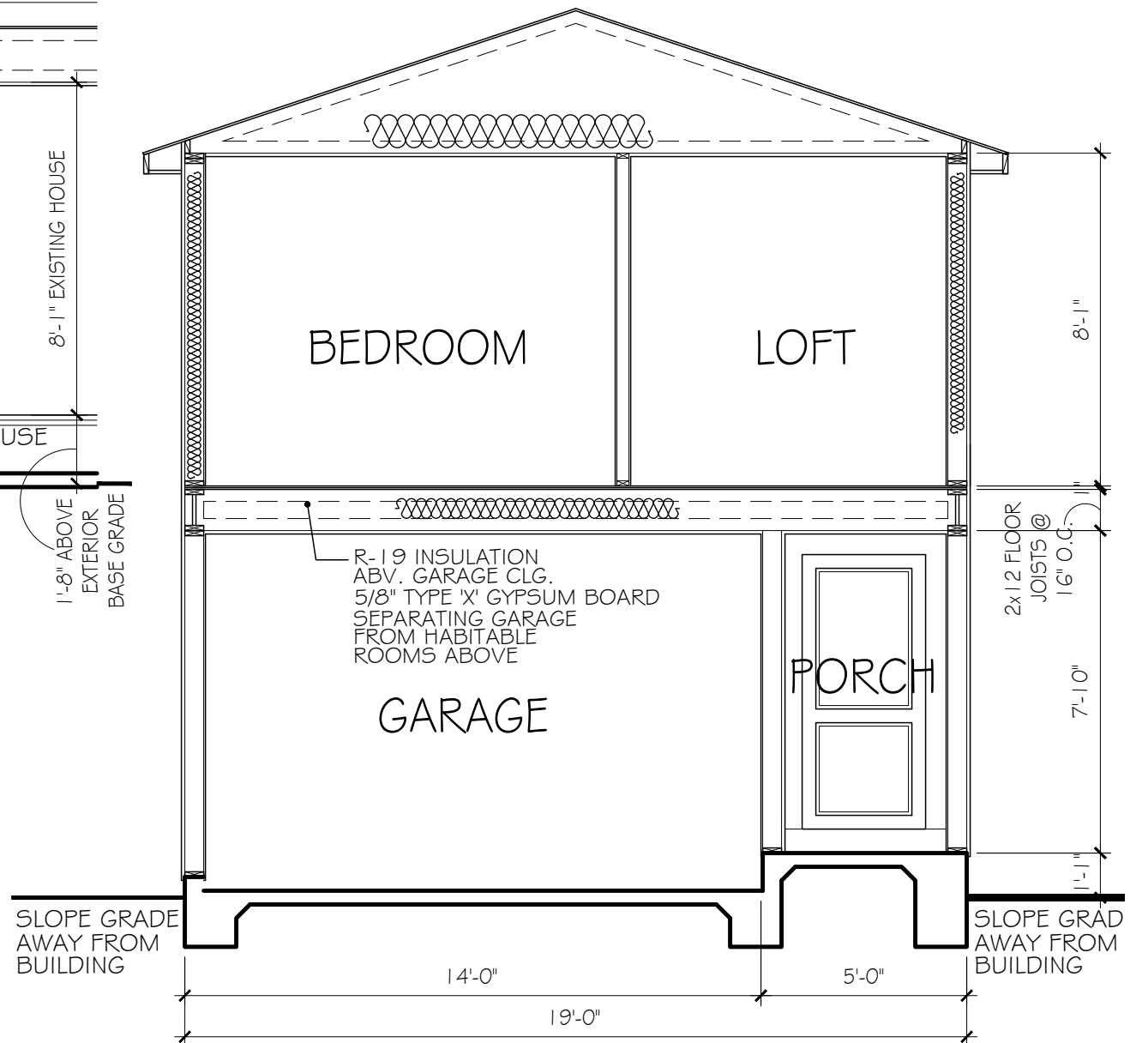

SLOPE GRADE AWAY FROM BUILDING

SLOPE GRAD AWAY FROM BUILDING

"SANDERS 2ND FLR. ADDITION"

Designer: Katie Levy
(949)294-2274
katiesails@hotmail.com

648 Cornell Ave.
Albany, California 94706
Barbara & Zach Sanders

JOB INFORMATION

JOB NUMBER: 2022-2

PLOT DATE: 12/19/2022

NEW SECTIONS SHEET #13

SCALE: 1/4" = 1'-0"

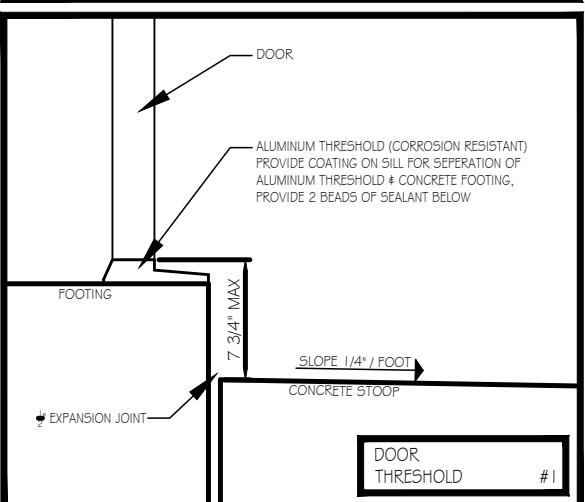
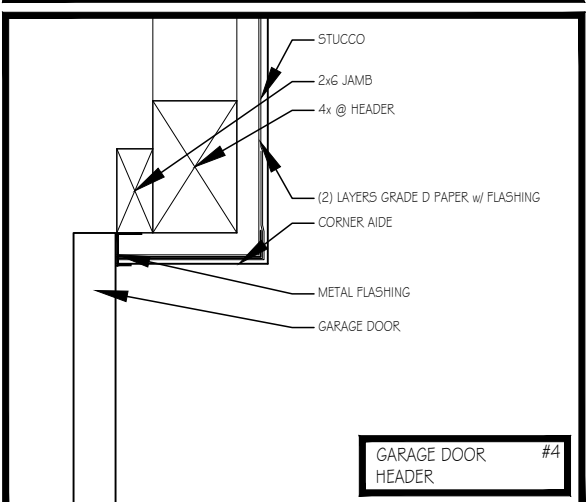
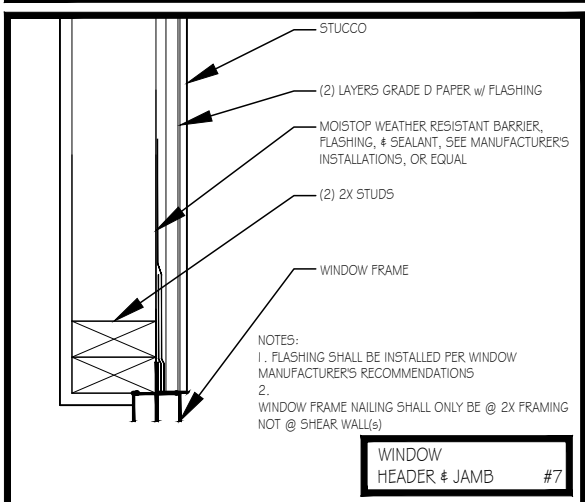
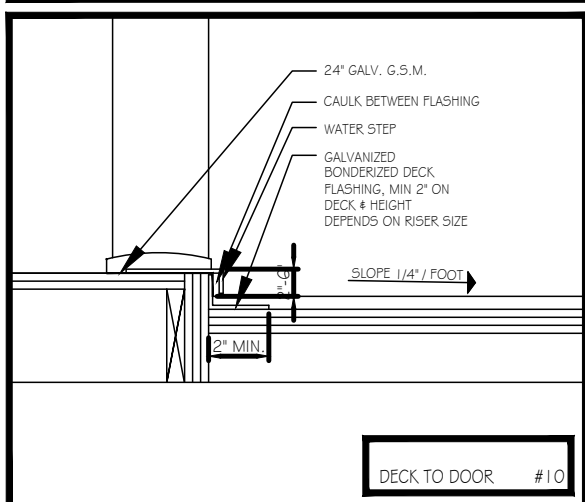
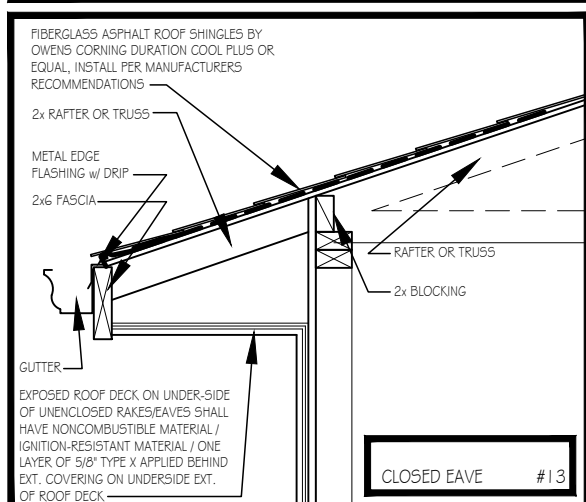
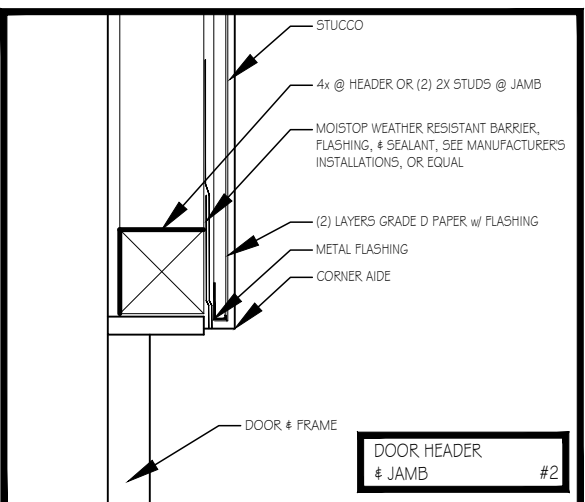
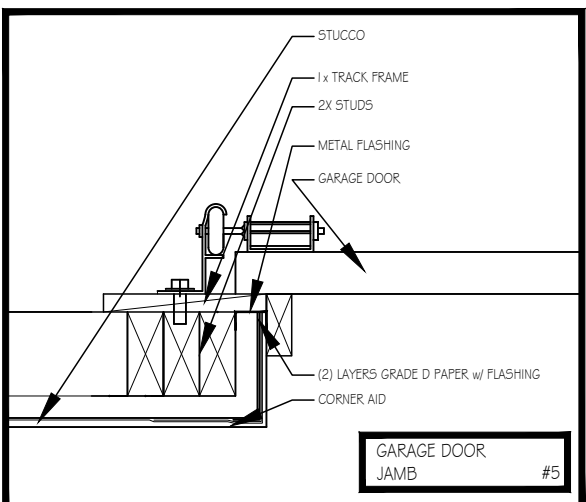
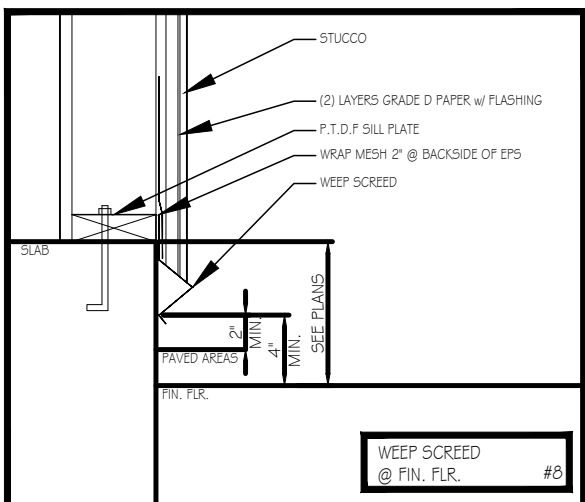
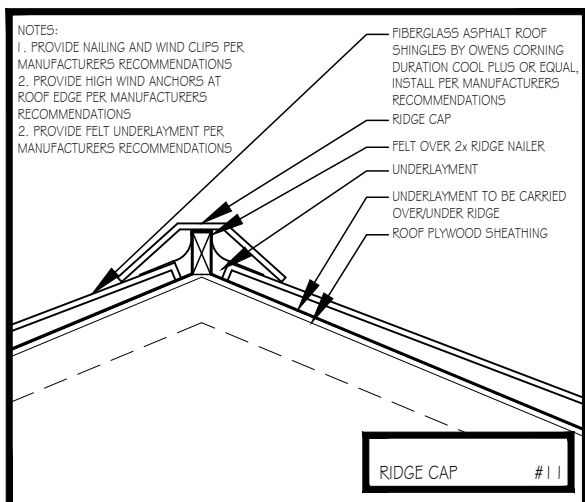
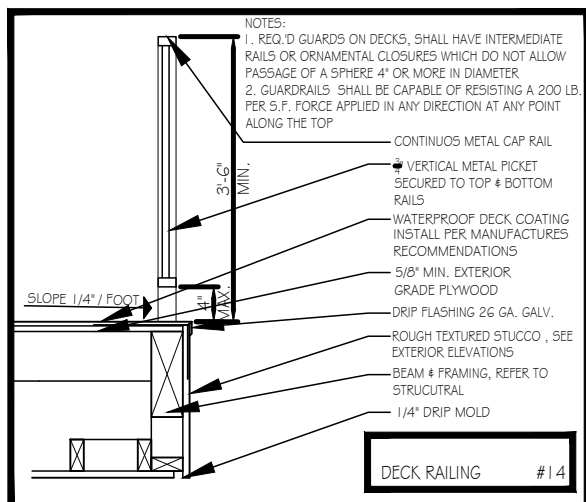
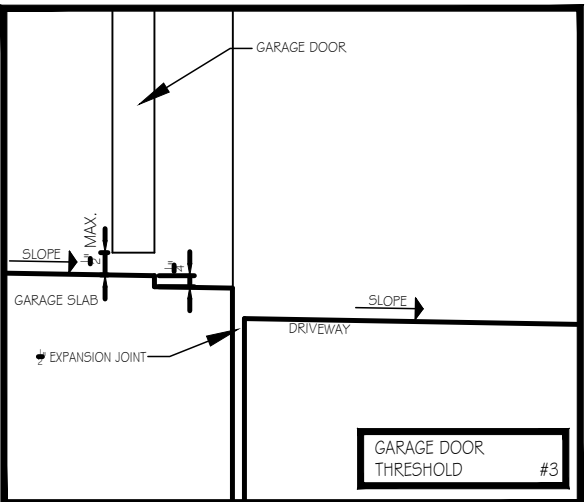
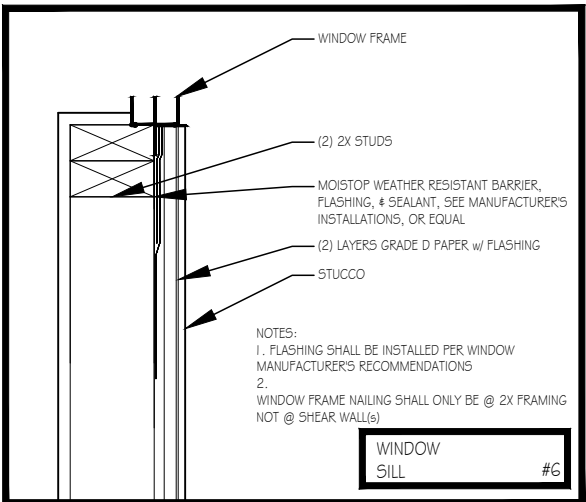
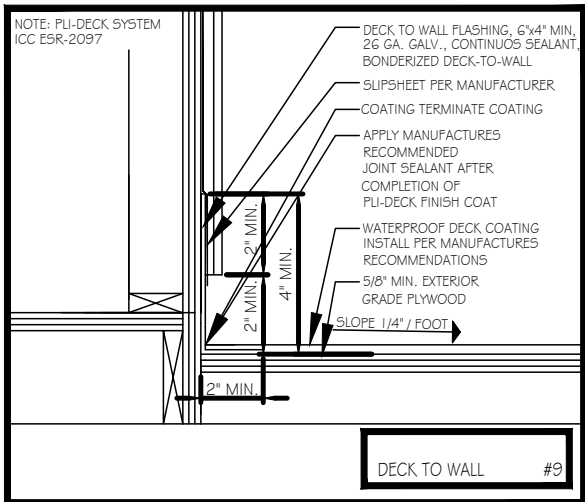
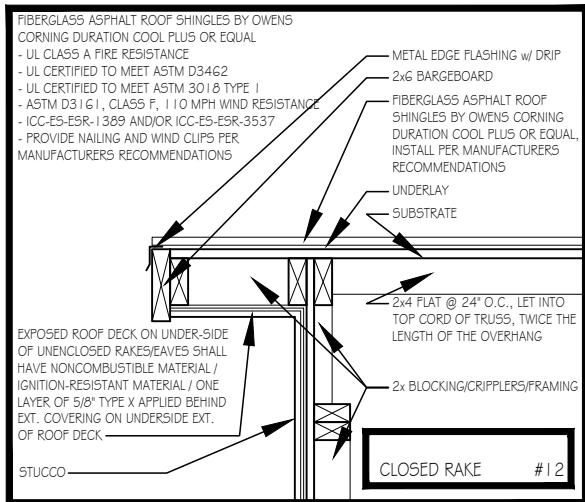
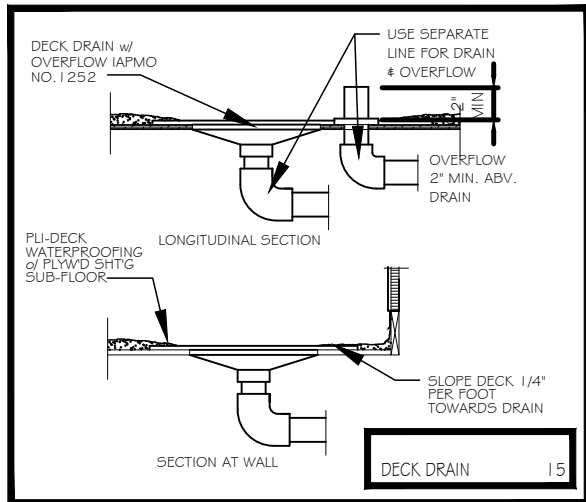

"SANDERS 2ND FLR. ADDITION"

Designer: Katie Levy
 (949)294-2274
 katiesails@hotmail.com

648 Cornell Ave.
 Albany, California 94706
 Barbara & Zach Sanders

JOB INFORMATION
 JOB NUMBER: 2022-2
 PLOT DATE: 12/19/2022

DETAILS
 SHEET #14

NOTE

NO EASEMENTS OF RECORD PER THE PRELIMINARY TITLE REPORT PREPARED BY CHICAGO TITLE COMPANY, TITLE NO. FWAC-5852201754PJ, DATED JULY 11, 2022.

LEGEND

- PROPERTY BOUNDARY LINE
- - - STRUCTURE
- FNC FENCE
- INT INTERSECTION
- COR CORNER
- G GRADE
- FF FINISH FLOOR

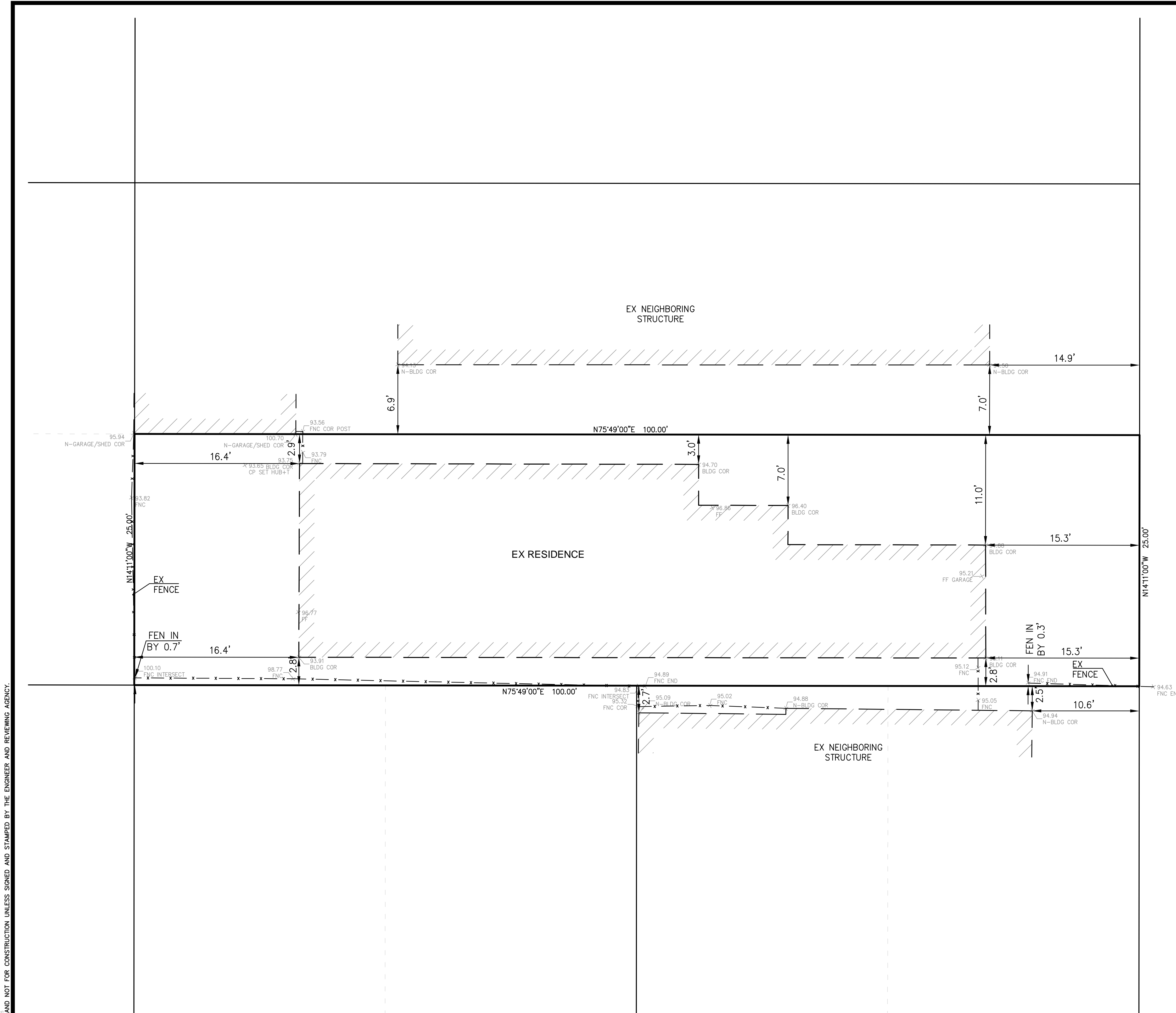

CORNELL AVENUE

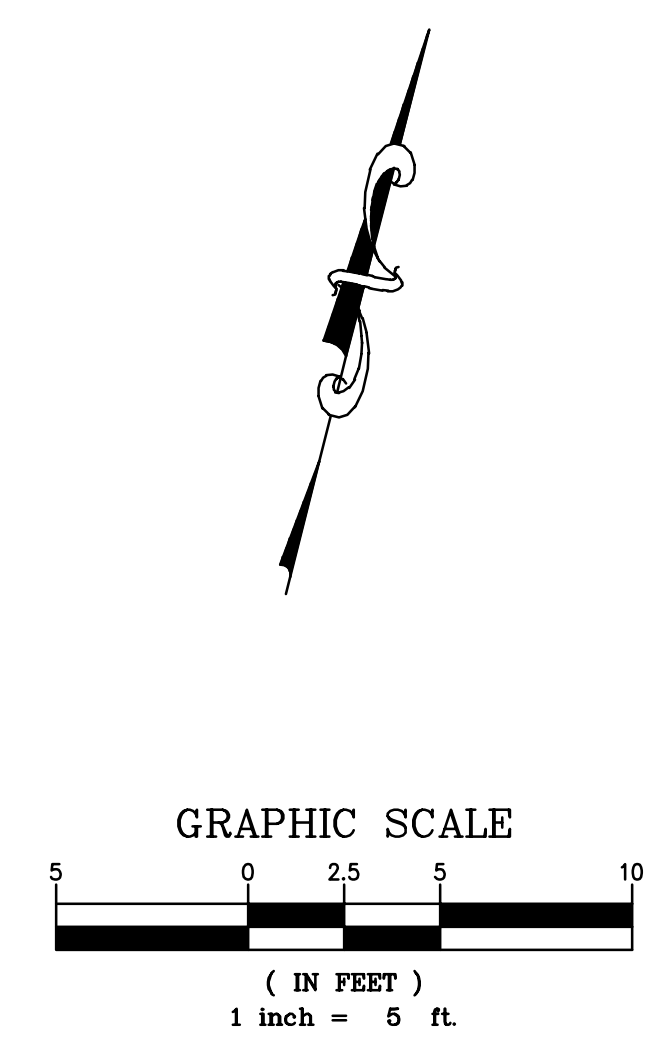

ALL PLANS ARE PRELIMINARY AND NOT FOR CONSTRUCTION UNLESS SIGNED AND STAMPED BY THE ENGINEER AND REVIEWING AGENCY.

HOUSE AND FENCE LOCATION PLAN

648 CORNELL AVENUE

ALBANY

ALAMEDA COUNTY



Easton C. McAllister
 EASTON C McALLISTER - PE 61148 / PLS 9583
 RENEWAL DATE: 12/31/22 (PE) 03/31/23 (PLS)

#	REVISIONS	DATE

DEBOLT CIVIL ENGINEERING
45+ YEARS
 480 SAN RAMON VALLEY BLVD #L
 DANVILLE, CALIFORNIA 94526
 (925) 837-3780 | DEBOLTCIVIL.COM

Date: 8/10/2022
 Scale: 1" = 5'
 By: ECM / KI
 Job No.: 22254