

NOTE

TITLE REPORT NOT PROVIDED:
ALL EASEMENTS OF RECORD MAY NOT BE SHOWN.

LEGEND

- PROPERTY BOUNDARY LINE
- - - STRUCTURE / BUILDING
- EP ASPHALT CONCRETE
- TFC TOP FACE CURB
- FOW FACE OF WALK
- BOW BACK OF WALK
- FNC FENCE
- FL FLOW LINE
- G GROUND
- SSCO SANITARY SEWER CLEANOUT
- WM WATER METER
- CONC CONCRETE
- FF FINISH FLOOR
- WW WING WALL

TALBOT AVENUE

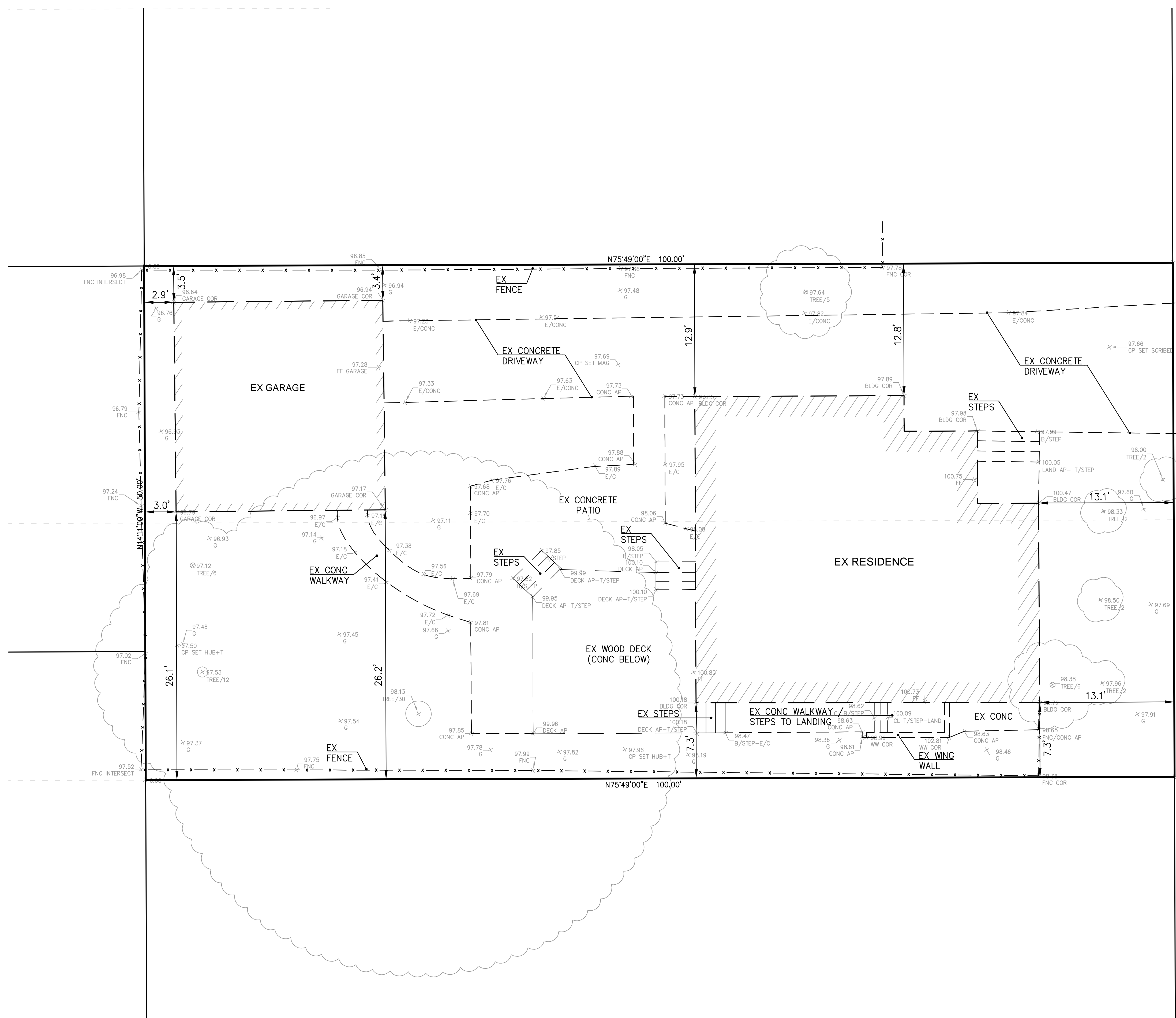
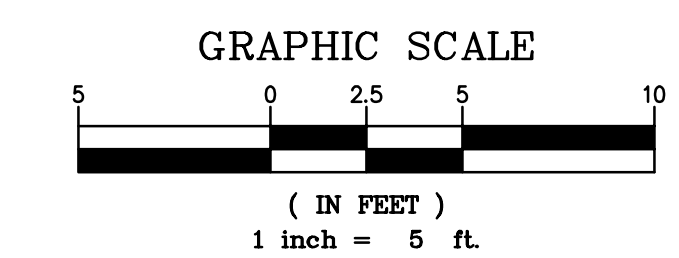
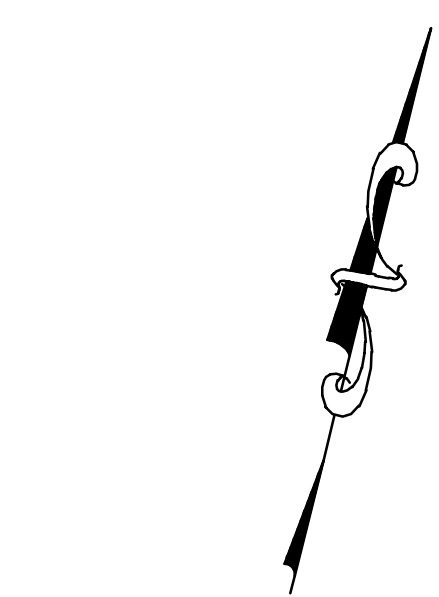

ALL PLANS ARE PRELIMINARY AND NOT FOR CONSTRUCTION UNLESS SIGNED AND STAMPED BY THE ENGINEER AND REVIEWING AGENCY.

TOPOGRAPHIC SURVEY

718 TALBOT AVENUE

ALBANY

ALAMEDA COUNTY



Easton C. McAllister
EASTON C McALLISTER - PE 61148 / PLS 9583
RENEWAL DATE: 12/31/22 (PE) 03/31/23 (PLS)

#	REVISIONS	DATE



DEBOLT CIVIL ENGINEERING
45+
YEARS
480 SAN RAMON VALLEY BLVD #L
DANVILLE, CALIFORNIA 94526
(925) 837-3780 | DEBOLTCIVIL.COM

Date:
8/5/2022
Scale:
1" = 5'
By:
ECM / kl
Job No.:
22243