Pavement Maintenance & Rehabilitation (2016-2023)

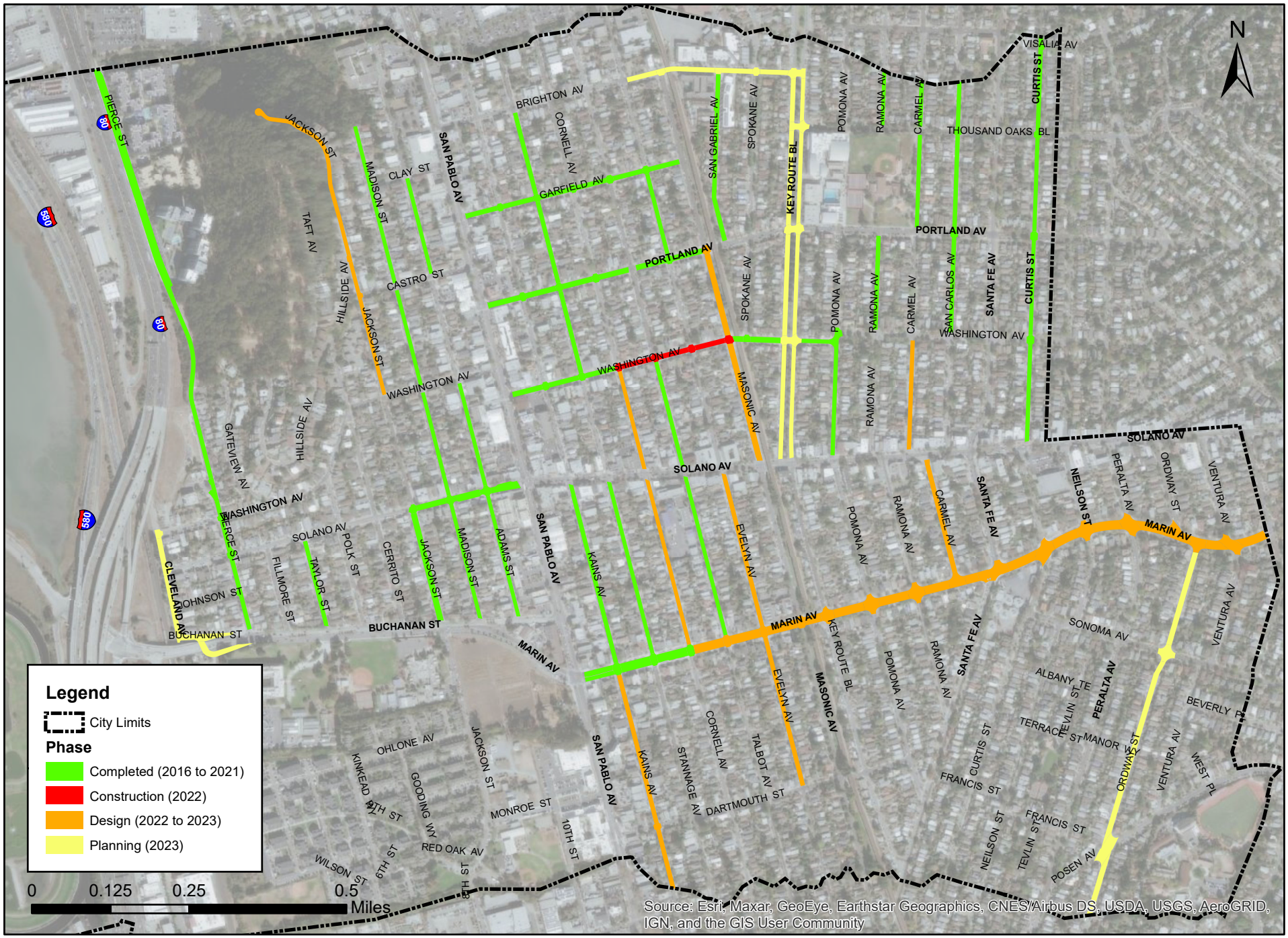

Date: 12/10/2021