

**NOTICE: THIS ADDENDUM CONTAINS IMPORTANT
INFORMATION THAT AFFECTS YOUR BID– PLEASE RESPOND IMMEDIATELY**

**CITY OF ALBANY
Alameda County, California**

*2014 PAVEMENT REHABILITATION PROJECT
CITY CONTRACT No. C14-8*

ADDENDUM NO. 2 – May 1, 2014

The Contract Documents are modified as set forth below:

A. Bid Proposal

Delete the Bid Schedule on Bidder's Proposal pages 2-6 and replace with the attached Bid Schedule.

1. Edit quantity for Bid Item No. 9 "Buchanan Bike Lane Pavement Repair" to be 8,200 SF
2. On Additional Alternate Bid #4, remove Bid Item No. 416 "Concrete Ramps"
3. On Additional Alternate Bid #5, add item 506 "Pavement Milling" 12,500 SF.
4. Edit Item 600 from "Pavement Repair" to "Pavement Milling"

B. Special Provisions

5. In Section 9-3 "Additional Alternative Bid Items", revise the following paragraph.

Alternative Bid #5: Buchanan Street – Pierce Street to Overpass

a. Bid Item Numbers 500 to 506

6. In Section 10-11 "Hot Mix Asphalt Concrete Pavement", delete the following paragraph.

~~"The coarse aggregate shall contain 100% crushed rock. The percentage of crushed particles will be determined by Test Method of No. Calif. 205, except that no particle shall be considered a crushed particle unless it has three or more fractured faces, regardless of size."~~

C. Plans

7. Sheet C-1.09 Buchanan Street Bike Lane: Add dimension to clarify 5 foot wide striped bike lane and 6 foot wide grind and overlay as shown on Detail 3 on sheet C4.0.0.
8. Replace detail drawing 4 of 5 in Addendum 1 issued April 29, 2014 with the attached detail drawing 4 of 5.

The deadline for receipt of Bids remains 11:00am on May 6, 2014.

Construction documents are available for inspection at www.blueprintexpress.com/albany.

This Addendum, consisting of two (2) pages including attachments listed below shall become a part of Contract No.C14-8.

Every bidder shall acknowledge receipt of this Addendum.

The contractor is reminded that submitting the signed acknowledgement receipt of addenda in the Bidder's Proposal is also required.

Attachments:

Bidder's Proposal pages 2-6

Bidder's name (write on every page) _____

CITY OF ALBANY
2014 PAVEMENT REHABILITATION PROJECT
Contract Number C14-8
BASE BID SCHEDULE

ITEM	Description	Estimated Quantity	Unit	Unit Cost (\$/ Unit)	Total Cost (\$)
1	MOBILIZATION (LIMIT TO 5% TOTAL OF BASE BID)	1	LS	\$	\$
2	STORM WATER POLLUTION MANAGEMENT	1	LS	\$	\$
3	TRAFFIC CONTROL	1	LS	\$	\$
4	CRACK SEAL	1	LS	\$	\$
5	PAVEMENT REPAIR (*)	3,100	SF	\$	\$
6	POTHOLE REPAIR (*)	485	SF	\$	\$
7	PAVEMENT MILLING	146,200	SF	\$	\$
8	ASPHALT CONCRETE OVERLAY	1,951	TON	\$	\$
9	BUCHANAN BIKE LANE PAVEMENT REPAIR	8,200	SF	\$	\$
10	ADJUST MANHOLE TO GRADE (*)	15	EA	\$	\$
11	ADJUST VALVES TO GRADE (*)	18	EA	\$	\$
12	SLURRY SEAL	16,427	SY	\$	\$
13	CURB RAMP (*)	1,700	SF	\$	\$
14	CURB AND GUTTER REPAIR	445	LF	\$	\$
15	SIDEWALK REPAIR	2,330	SF	\$	\$
16	ADHESIVE DETECTABLE WARNING SURFACE	7	EA	\$	\$
17	MISCELLANEOUS PAVEMENT MARKINGS	1	LS	\$	\$
18	CENTERLINE STRIPE	1,010	LF	\$	\$
19	12" WHITE OR YELLOW STRIPE	3,100	LF	\$	\$
20	BICYCLE LANE STRIPES	2,760	LF	\$	\$
21	STORM DRAIN INLET	0	EA	\$	\$
22	PAVEMENT REINFORCING FABRIC	28,800	SF	\$	\$
23	DETECTABLE WARNING SURFACE REPLACEMENT	3	EA	\$	\$

BASE BID TOTAL (IN NUMBERS): \$ _____

BASE BID TOTAL (IN WORDS): _____

ROUND ALL VALUES TO THE NEAREST DOLLAR AS DESCRIBED IN INSTRUCTIONS TO BIDDERS LINE 6

(*) See Special Provisions Section 9-4 Regarding Engineer's right to adjust the quantity.

Bidder's name (write on every page) _____

ADDITIONAL ALTERNATIVE BID #1

NEILSON ST - SONOMA AVE TO FRANCIS ST

Item	Description	Estimated Quantity	Unit	Unit Cost (\$/ Unit)	Total Cost (\$)
100	PAVEMENT REPAIR (*)	18	SF	\$	\$
101	PAVEMENT MILLING	25,600	SF	\$	\$
102	ASPHALT CONCRETE OVERLAY	316	TON	\$	\$
103	ADJUST MANHOLE TO GRADE (*)	11	EA	\$	\$
104	ADJUST VALVES TO GRADE (*)	5	EA	\$	\$
105	CURB RAMP (*)	284	SF	\$	\$
106	CURB AND GUTTER REPAIR	10	LF	\$	\$
107	MISCELLANEOUS PAVEMENT MARKINGS	1	LS	\$	\$
108	12" WHITE OR YELLOW STRIPE	100	LF	\$	\$
109	DETECTABLE WARNING SURFACE REPLACEMENT	3	EA	\$	\$

ALTERNATE 1 TOTAL (IN NUMBERS): \$ _____

ALTERNATE 1 TOTAL (IN WORDS): _____

ADDITIONAL ALTERNATIVE BID #2

WASHINGTON AVE - MASONIC AVE TO POMONA AVE

Item	Description	Estimated Quantity	Unit	Unit Cost (\$/ Unit)	Total Cost (\$)
200	PAVEMENT REPAIR (*)	3,782	SF	\$	\$
201	PAVEMENT MILLING	26,006	SF	\$	\$
202	ASPHALT CONCRETE OVERLAY	241	TON	\$	\$
203	ADJUST MANHOLE TO GRADE (*)	8	EA	\$	\$
204	CURB RAMP (*)	117	SF	\$	\$
205	CURB AND GUTTER REPAIR	52	LF	\$	\$
206	SIDEWALK REPAIR	172	SF	\$	\$
207	MISCELLANEOUS PAVEMENT MARKINGS	1	LS	\$	\$
208	CENTERLINE STRIPE	120	LF	\$	\$
209	12" WHITE OR YELLOW STRIPE	444	LF	\$	\$
210	DETECTABLE WARNING SURFACE REPLACEMENT	3	EA	\$	\$

ALTERNATE 2 TOTAL (IN NUMBERS): \$ _____

ALTERNATE 2 TOTAL (IN WORDS): _____

ROUND ALL VALUES TO THE NEAREST DOLLAR AS DESCRIBED IN INSTRUCTIONS TO BIDDERS LINE 6

Bidder's name (write on every page) _____

ADDITIONAL ALTERNATIVE BID #3

SANTA FE AVE - RAMONA ST TO BERKELEY

Item	Description	Estimated Quantity	Unit	Unit Cost (\$/ Unit)	Total Cost (\$)
300	PAVEMENT REPAIR (*)	1,154	SF	\$	\$
301	PAVEMENT MILLING	42,800	SF	\$	\$
302	ASPHALT CONCRETE OVERLAY	528	TON	\$	\$
303	ADJUST MANHOLE TO GRADE (*)	4	EA	\$	\$
304	CURB RAMP (*)	140	SF	\$	\$
305	CURB AND GUTTER REPAIR	25	LF	\$	\$
306	SIDEWALK REPAIR	36	SF	\$	\$
307	MISCELLANEOUS PAVEMENT MARKINGS	1	LS	\$	\$
308	CENTERLINE STRIPE	1,050	LF	\$	\$
309	12" WHITE OR YELLOW STRIPE	90	LF	\$	\$

ALTERNATE 3 TOTAL (IN NUMBERS): \$ _____

ALTERNATE 3 TOTAL (IN WORDS): _____

ROUND ALL VALUES TO THE NEAREST DOLLAR AS DESCRIBED IN INSTRUCTIONS TO BIDDERS LINE 6

Bidder's name (write on every page) _____

ADDITIONAL ALTERNATIVE BID #4

Item	Description	Estimated Quantity	Unit	Unit Cost (\$/ Unit)	Total Cost (\$)
------	-------------	--------------------	------	----------------------	-----------------

KEY ROUTE BLVD - DARTMOUTH ST TO BERKELEY

400	PAVEMENT REPAIR (*)	1,643	SF	\$	\$
401	ADJUST VALVE TO GRADE (*)	2	EA	\$	\$
402	CURB RAMPS (*)	122	SF	\$	\$
403	CURB AND GUTTER REPAIR	74	LF	\$	\$
404	SIDEWALK REPAIR	308	SF	\$	\$
405	ADHESIVE DETECTABLE WARNING SURFACE	1	EA	\$	\$
406	MISCELLANEOUS MARKINGS	1	LS	\$	\$
407	CENTERLINE STRIPE	179	LF	\$	\$
408	12" WHITE OR YELLOW STRIPE	26	LF	\$	\$
409	CAPE SEAL	2,300	SY	\$	\$

TALBOT AVE - DARTMOUTH ST TO CITY LIMITS

410	PAVEMENT REPAIR (*)	163	SF	\$	\$
411	CURB RAMPS (*)	500	SF	\$	\$
412	12" WHITE OR YELLOW STRIPE	103	LF	\$	\$
413	CAPE SEAL	1,600	SY	\$	\$

NEILSON ST -SOLANO AVE TO MARIN AVE

414	ADJUST MANHOLE TO GRADE (*)	1	EA	\$	\$
415	ADJUST VALVE TO GRADE	1	EA	\$	\$
416					
417	SIDEWALK REPAIR	360	SF	\$	\$
418	12" WHITE OR YELLOW STRIPE	120	LF	\$	\$
419	CAPE SEAL	1,800	SY	\$	\$

ALTERNATE 4 TOTAL (IN NUMBERS): \$ _____

ALTERNATE 4 TOTAL (IN WORDS): _____

ROUND ALL VALUES TO THE NEAREST DOLLAR AS DESCRIBED IN INSTRUCTIONS TO BIDDERS LINE 6

Bidder's name (write on every page) _____

ADDITIONAL ALTERNATIVE BID #5

BUCHANAN ST - PIERCE ST TO OVERPASS

Item	Description	Estimated Quantity	Unit	Unit Cost (\$/ Unit)	Total Cost (\$)
500	PAVEMENT REPAIR (*)	580	SF	\$	\$
501	ASPHALT CONCRETE OVERLAY	156	TON	\$	\$
502	MISCELLANEOUS PAVEMENT MARKINGS	1	LS	\$	\$
503	CENTERLINE STRIPE	800	LF	\$	\$
504	12" WHITE OR YELLOW STRIPE	510	LF	\$	\$
505	LANE STRIPES	420	LF	\$	\$
506	PAVEMENT MILLING	12,500	SF		

ALTERNATE 5 TOTAL (IN NUMBERS): \$ _____

ALTERNATE 5 TOTAL (IN WORDS): _____

ROUND ALL VALUES TO THE NEAREST DOLLAR AS DESCRIBED IN INSTRUCTIONS TO BIDDERS LINE 6

ADDITIONAL ALTERNATIVE BID #6

CORNELL AVE - GARFIELD AVE TO PORTLAND

Item	Description	Estimated Quantity	Unit	Unit Cost (\$/ Unit)	Total Cost (\$)
600	PAVEMENT MILLING (*)	15,000	SF	\$	\$
601	ASPHALT CONCRETE OVERLAY	185	TON	\$	\$
602	CONCRETE RAMPS (*)	705	SF	\$	\$
603	STORM DRAIN INLET	1	EA	\$	\$
604	CURB AND GUTTER REPAIR	125	LF	\$	\$
605	ADJUST MANHOLE TO GRADE (*)	2	EA	\$	\$
606	ADJUST VALVES TO GRADE (*)	3	EA	\$	\$
607	SIDEWALK REPAIR	625	SF		
608	MISCELLANEOUS PAVEMENT MARKINGS	1	LS	\$	\$
609	12" WHITE OR YELLOW STRIPE	15	LF	\$	\$
610	PAVEMENT FABRIC	15,000	SF	\$	\$

ALTERNATE 6 TOTAL (IN NUMBERS): \$ _____

ALTERNATE 6 TOTAL (IN WORDS): _____

ROUND ALL VALUES TO THE NEAREST DOLLAR AS DESCRIBED IN INSTRUCTIONS TO BIDDERS LINE 6

(*) See Special Provisions Section 9-4 Regarding Engineer's right to adjust the quantity.

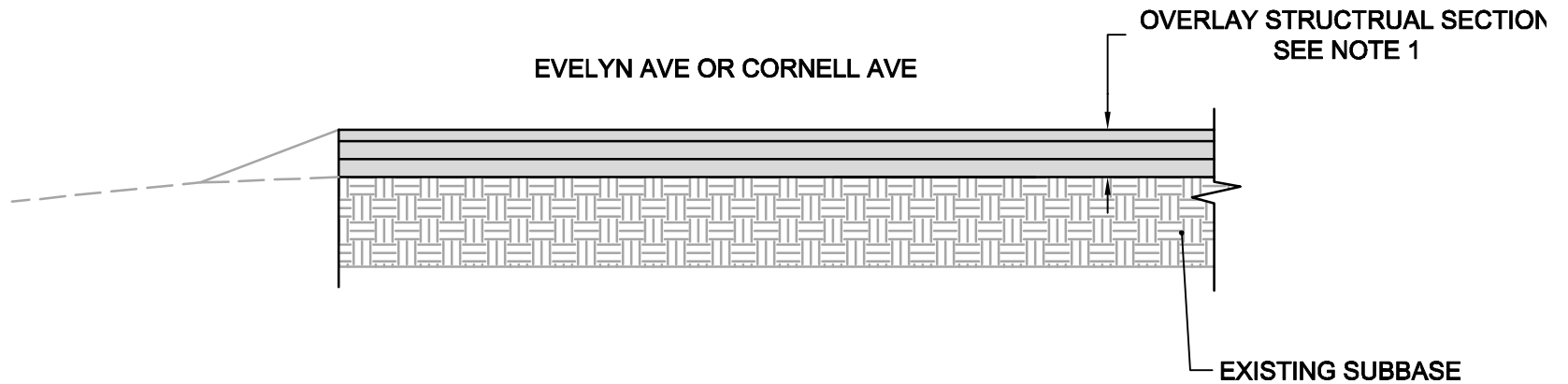

NOTES

1. OVERLAY STRUCTURAL SECTION FROM BOTTOM TO TOP
 - 0.5" HMA LEVELING COURSE (3/8" MAX)
 - REINFORCING PAVEMENT FABRIC (TRU PAVING FABRIC OR APPROVED EQUAL)
 - 1.75" HMA

ROADWAY STRUCTURAL SECTION

NOT TO SCALE



ENGINEERS / SURVEYORS / PLANNERS

1646 N. CALIFORNIA BLVD.
 SUITE 400
 WALNUT CREEK, CA 94586
 925 - 940 - 2200
 925 - 940 - 2299 (FAX)

REVIEWED FOR GENERAL CONFORMANCE
 WITH THE CITY OF ALBANY STANDARD
 SPECIFICATIONS AND ORDINANCES

Ray Chan

RAY CHAN
 CITY ENGINEER
 DATE: 04/14/14

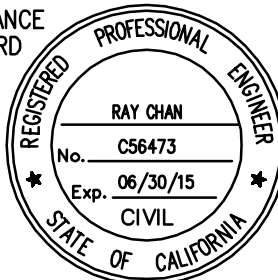

City of Albany

Pavement Rehabilitation
 Project
 City Contract No. C14-8

STRUCTURAL SECTION

DETAIL

SHEET:

DWG No.

4 OF 5