

631 San Carlos Residential Remodel

HOWARD MCNENNY, AIA
 1039 SANTA FE AVENUE
 ALBANY, CA 94706
 Tel: (510) 705-1671
 h.mcnenny@comcast.net



DESCRIPTION OF WORK

- New second story addition of 823.0 s.f. (counting stair)
- Remodel of existing first floor including new kitchen and bath
- Seismic Upgrade of existing house
- New electrical and plumbing systems throughout
- New deck in back of house

Project Summary:

Lot Area:	3,750.0 s.f.
Allowed FAR: .55	2,062.5 s.f.
Allowed Lot Coverage: .50	1,875.0 s.f.
Existing House:	1,156.0 s.f.
Existing Garage:	323.0 s.f. (less 220 s.f. exclusion = 103.0 s.f.)
Proposed 2nd Story Addition:	823.0 s.f. (less 60 s.f. stair exclusion = 763.0 s.f.)
Total Project Area:	
First Floor:	1,156.0 s.f.
Second Floor:	763.0 s.f.
Garage:	103.0 s.f.
Total:	2,022.0 s.f. (53.9% FAR)

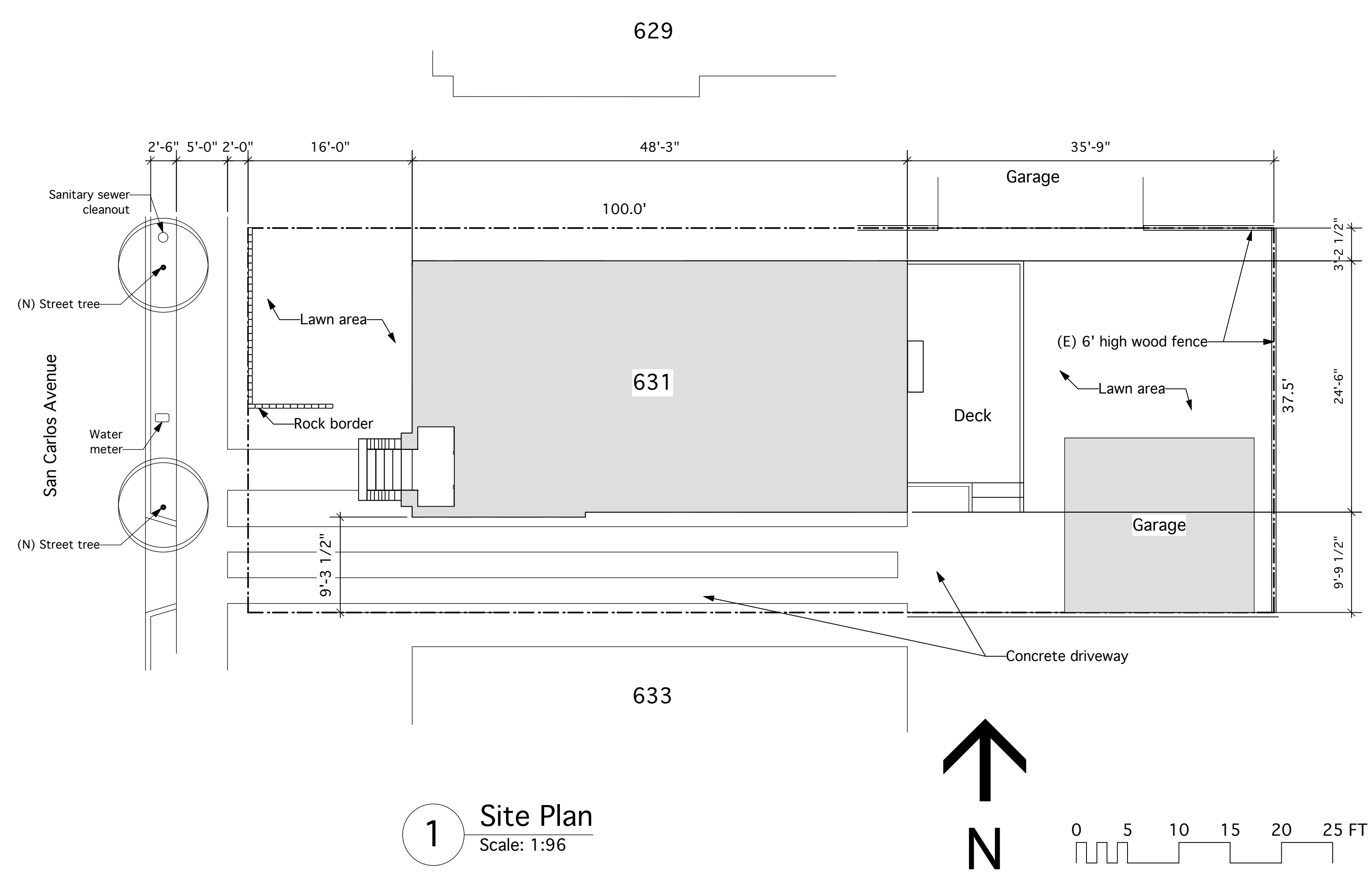

List of Drawings

- A-1 Title Sheet and Site Plan
- C-1 Site Survey
- A-2 First Floor Plans
- A-3 Second Floor and Roof Plans
- A-4 Existing Elevations
- A-5 Proposed Elevations
- A-6 Building Section and Composite Street View

Project Title
631 San Carlos

Issue Date
 8/2/2012

Revisions

Sheet Title
Title Sheet

Scale

Sheet Number

A-1

All information on this drawing constitutes the original and unpublished work of the architect and may not be duplicated, used, or disclosed without the written consent of the architect.

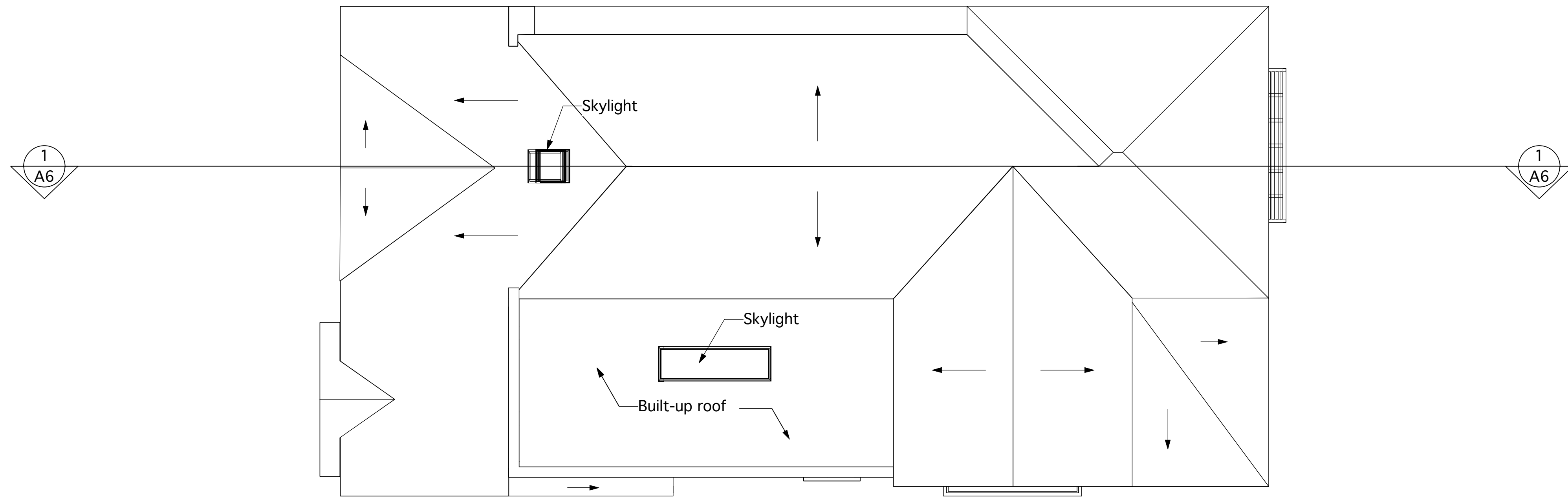

1 Roof Plan
Scale: 1/4" = 1'-0"

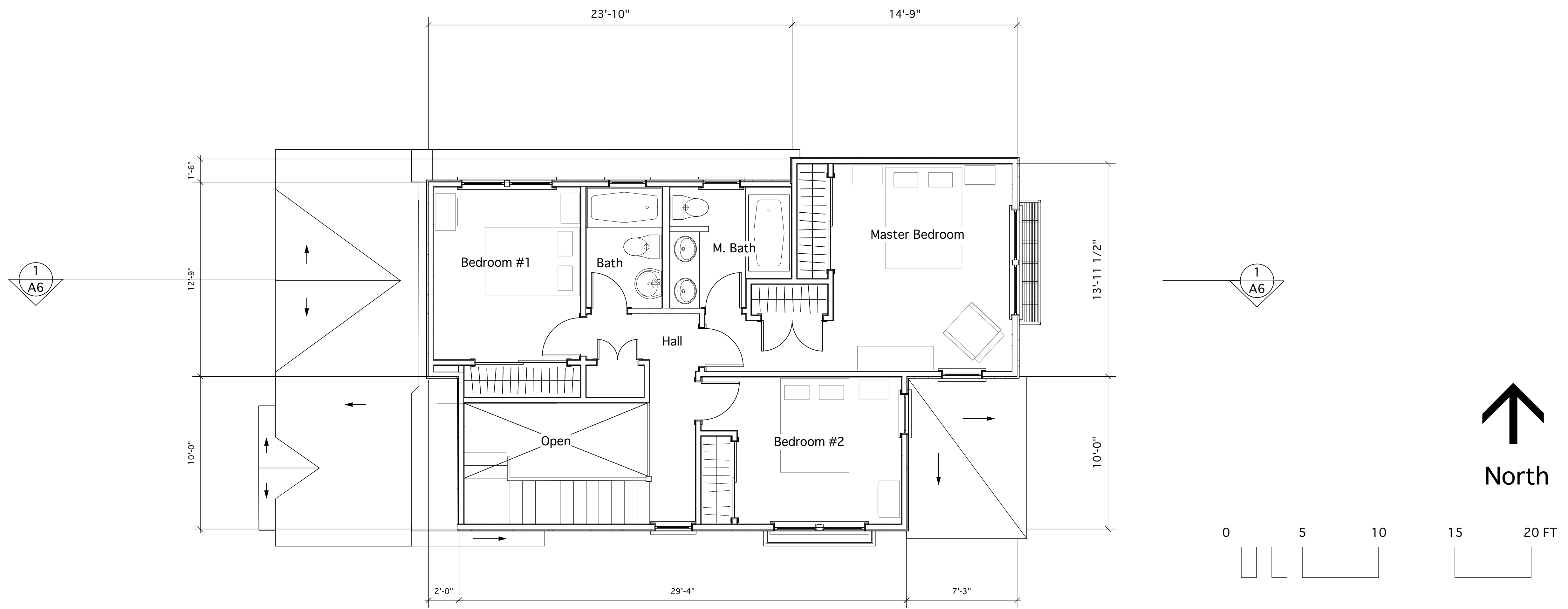

2 Second Floor Plan
Scale: 1/4" = 1'-0"

HOWARD MCNENNY, AIA
1039 SANTA FE AVENUE
ALBANY, CA 94706
Tel: (510) 705-1671
h.mcnenny@comcast.net

Project Title
631 San Carlos

Issue Date 8/2/2012

Revisions

Rev	Description

Sheet Title
2nd Floor/Roof Plans

Scale
1/4" = 1' 0"

Sheet Number
A-3

All information on this drawing constitutes the original and unpublished work of the architect and may not be duplicated, used, or disclosed without the written consent of the architect.

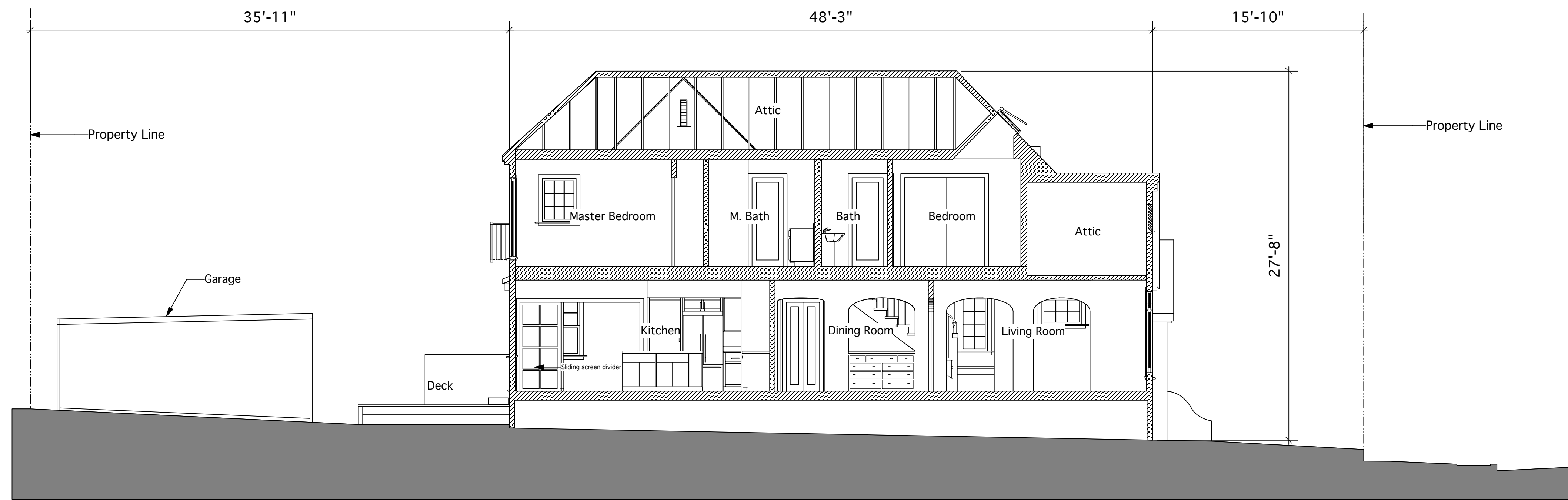

1 Building/Site Section
Scale: 3/16" = 1'-0"

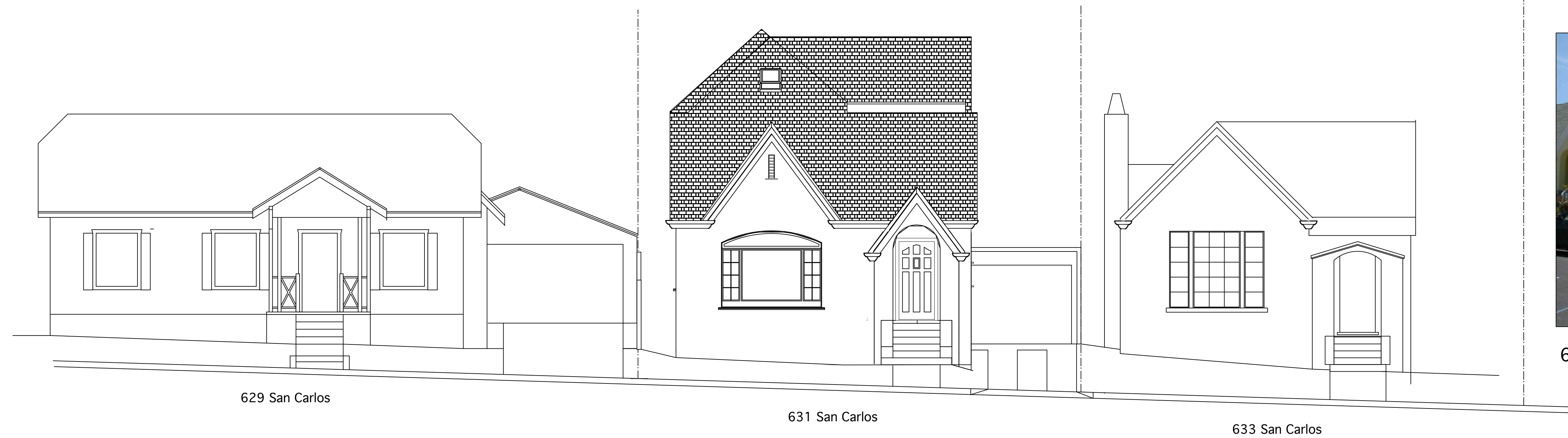

2 Composite Street Elevation
Scale: 3/16" = 1'-0"



629 San Carlos



631 San Carlos

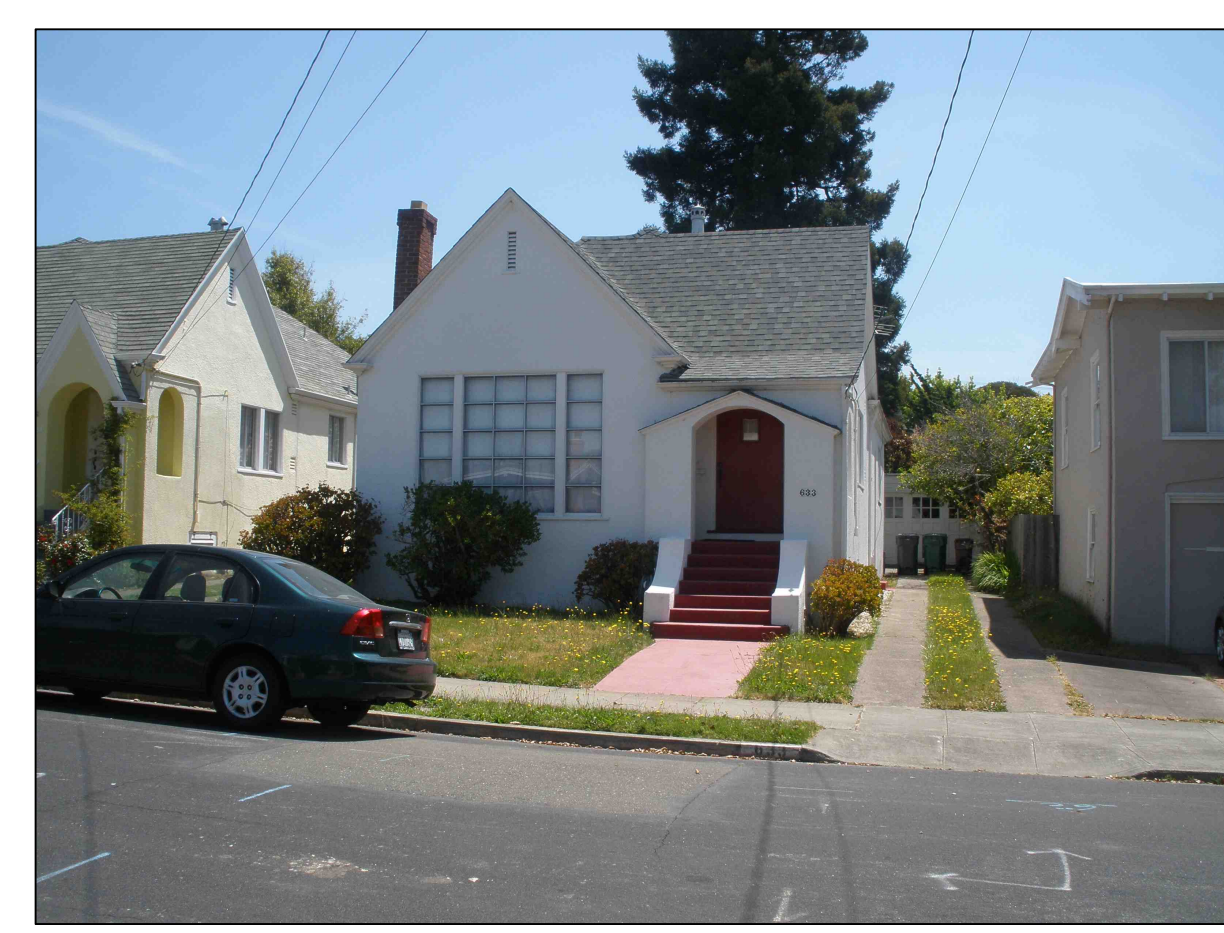

633 San Carlos

HOWARD MCNENNY, AIA
1039 SANTA FE AVENUE
ALBANY, CA 94706
Tel: (510) 705-1671
h.mcnenny@comcast.net

Project Title
631 San Carlos

Issue Date 8/2/2012

Revisions

Rev	Description

Sheet Title
Building Section

Scale
1/4" = 1' 0"

Sheet Number
A-6

All information on this drawing constitutes the original and unpublished work of the architect and may not be duplicated, used, or disclosed without the written consent of the architect.