

Sprint

Site Number: FN03XC063/520 Cleveland Avenue, Albany, CA

Modification to Conditional Use Permit

Coverage Maps

COVERAGE MAPS

Sprint is upgrading its wireless network throughout Alameda and Contra Costa Counties. The new antenna and equipment configuration will provide improved phone and data service for existing Sprint customers. The service area is indicated in green on the attached coverage maps.

The coverage objective of the facility is:

- US Highway 580 located northwest, west, and south of the facility;
- US Highway 80 located north, east, and southwest of the facility;
- The commercial and industrial buildings north and south of the facility;
- The residential houses and buildings northeast, east, and southeast of the facility.

Existing FN03XC063 coverage before LTE (1600 MHz)

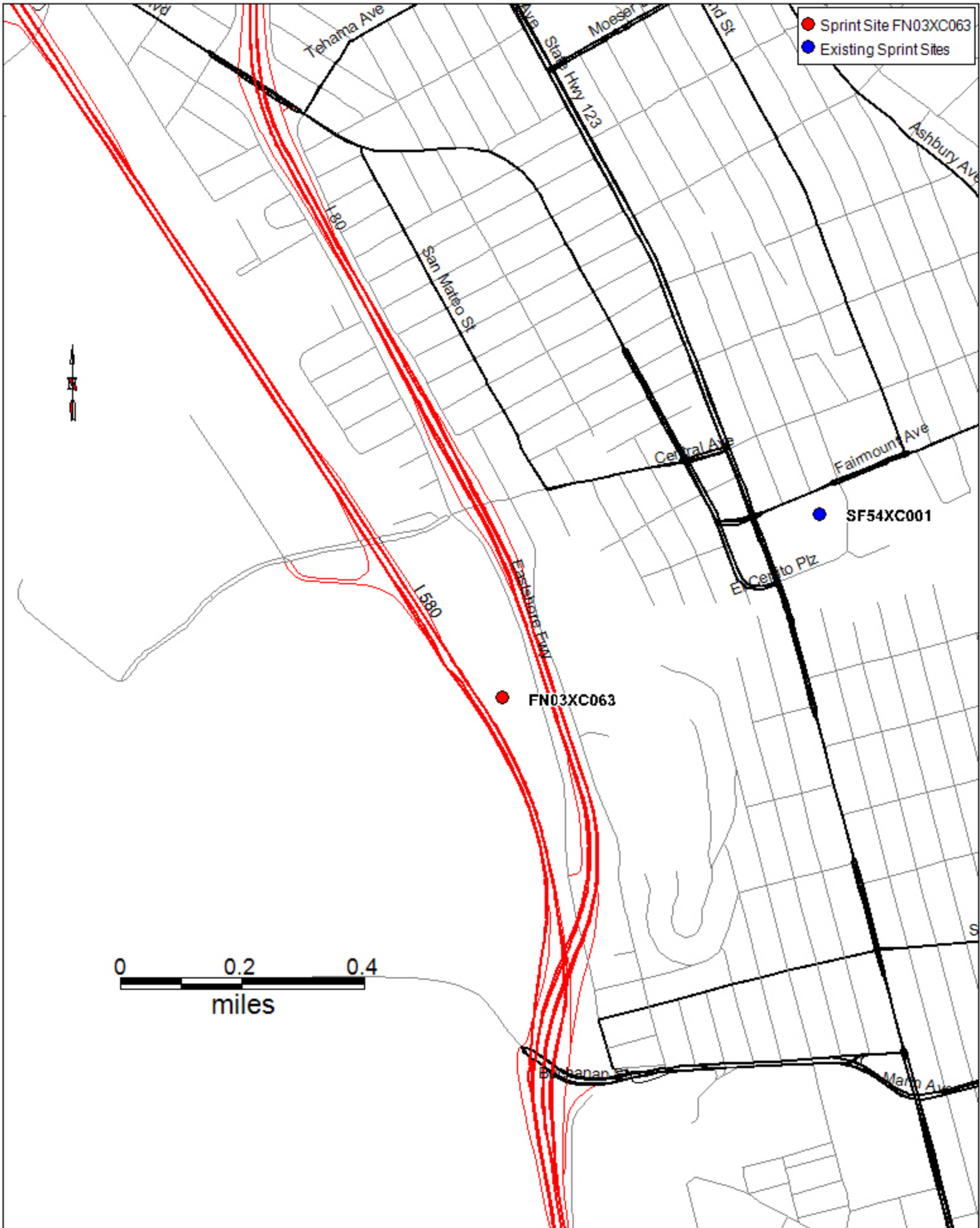

Proposed FN03XC063 coverage after LTE (1600 MHz)

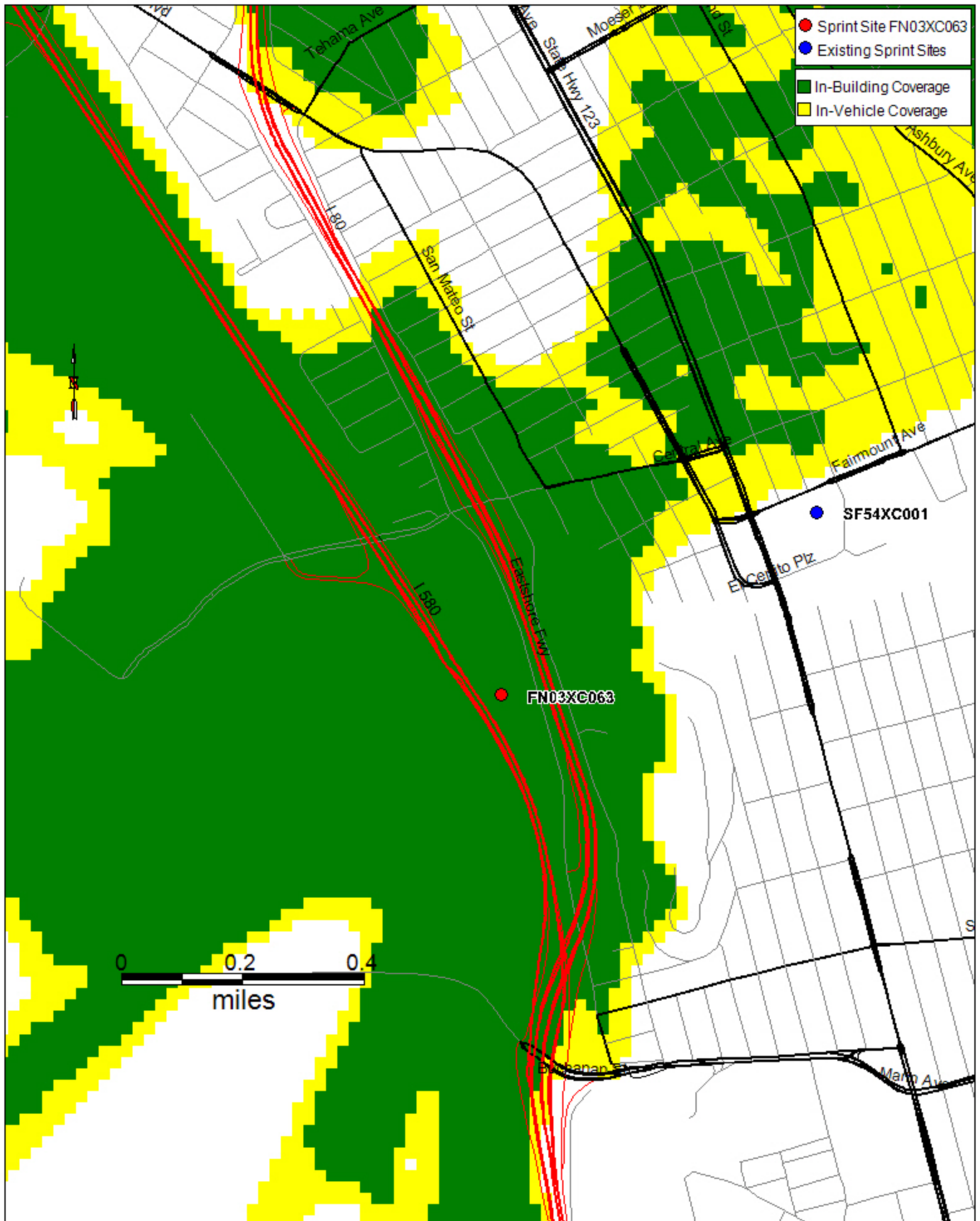

Existing FN03XC063 coverage before LTE (1900 MHz)

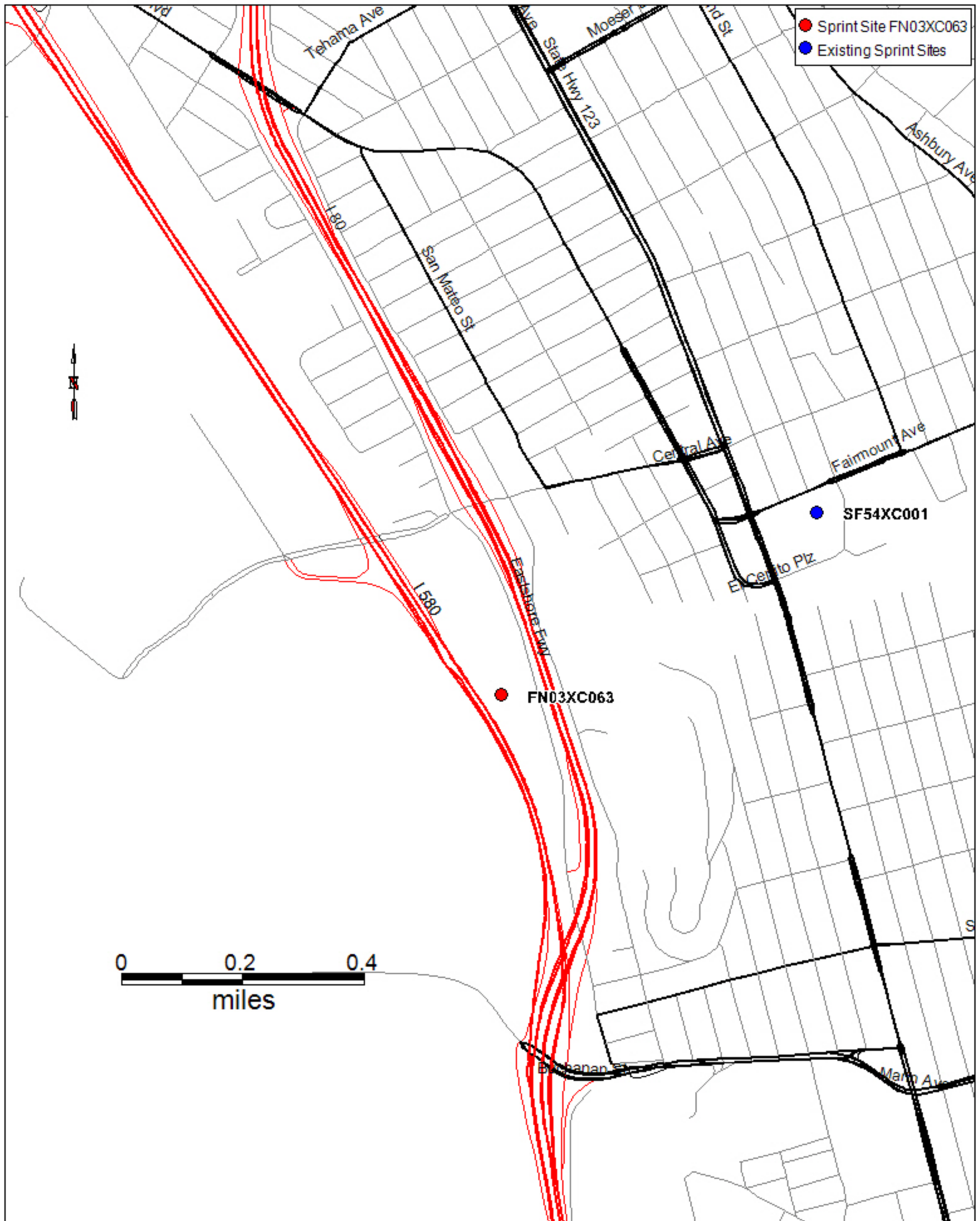

Proposed FN03XC063 coverage after LTE (1900 MHz)

