

GENERAL NOTES

- DRAWINGS ARE NOT TO BE SCALED, WRITTEN DIMENSIONS TAKE PRECEDENCE, AND THIS SET OF PLANS IS INTENDED TO BE USED FOR DIAGRAMMATIC PURPOSES ONLY, UNLESS NOTED OTHERWISE. THE GENERAL CONTRACTOR'S SCOPE OF WORK SHALL INCLUDE FURNISHING ALL MATERIALS, EQUIPMENT, LABOR, AND ANYTHING ELSE DEEMED NECESSARY TO COMPLETE INSTALLATIONS AS DESCRIBED HEREIN.
- PRIOR TO THE SUBMISSION OF BIDS, THE CONTRACTORS INVOLVED SHALL VISIT THE JOB SITE AND FAMILIARIZE THEMSELVES WITH ALL CONDITIONS AFFECTING THE PROPOSED PROJECT, WITH THE CONSTRUCTION AND CONTRACT DOCUMENTS, FIELD CONDITIONS AND CONFIRM THAT THE PROJECT MAY BE ACCOMPLISHED AS SHOWN PRIOR TO PROCEEDING WITH CONSTRUCTION. ANY ERRORS, OMISSIONS, OR DISCREPANCIES ARE TO BE BROUGHT TO THE ATTENTION OF THE ARCHITECT/ENGINEER.
- THE GENERAL CONTRACTOR SHALL RECEIVE WRITTEN AUTHORIZATION TO PROCEED WITH CONSTRUCTION PRIOR TO STARTING WORK ON ANY ITEM NOT CLEARLY DEFINED BY THE CONSTRUCTION DRAWINGS/ CONTRACT DOCUMENTS.
- THE CONTRACTOR SHALL SUPERVISE AND DIRECT THE PROJECT DESCRIBED HEREIN. THE CONTRACTOR SHALL BE SOLELY RESPONSIBLE FOR ALL CONSTRUCTION MEANS, METHODS, TECHNIQUES, SEQUENCES AND PROCEDURES AND FOR COORDINATING ALL PORTIONS OF THE WORK UNDER THE CONTRACT.
- THE CONTRACTOR SHALL INSTALL ALL EQUIPMENT AND MATERIALS ACCORDING TO MANUFACTURER'S/ VENDOR'S SPECIFICATIONS UNLESS NOTED OTHERWISE OR WHERE LOCAL CODES OR ORDINANCES TAKE PRECEDENCE.
- ALL WORK PERFORMED ON PROJECT AND MATERIALS INSTALLED SHALL BE IN STRICT ACCORDANCE WITH ALL APPLICABLE CODES, REGULATIONS, AND ORDINANCES. CONTRACTOR SHALL GIVE ALL NOTICES AND COMPLY WITH ALL LAWS, ORDINANCES, RULES, REGULATIONS AND LAWFUL ORDERS OF ANY PUBLIC AUTHORITY, MUNICIPAL AND UTILITY COMPANY SPECIFICATIONS, AND LOCAL AND STATE JURISDICTIONAL CODES BEARING ON THE PERFORMANCE OF THE WORK.
- GENERAL CONTRACTOR SHALL PROVIDE AT THE PROJECT SITE A FULL SET OF CONSTRUCTION DOCUMENTS UPDATED WITH THE LATEST REVISIONS AND ADDENDUMS OR CLARIFICATIONS FOR THE USE BY ALL PERSONNEL INVOLVED WITH THE PROJECT.
- THE STRUCTURAL COMPONENTS OF THIS PROJECT SITE/ FACILITY ARE NOT TO BE ALTERED BY THIS CONSTRUCTION PROJECT UNLESS NOTED OTHERWISE.
- DETAILS INCLUDED HEREIN ARE INTENDED TO SHOW END RESULT OF DESIGN. MINOR MODIFICATIONS MAY BE REQUIRED TO SUIT JOB CONDITIONS OR SITUATIONS, AND SUCH MODIFICATIONS SHALL BE INCLUDED AS PART OF THE SCOPE OF WORK.
- SEAL PENETRATIONS THROUGH FIRE-RATED AREAS WITH U.L. LISTED OR FIRE MARSHALL APPROVED MATERIALS IF APPLICABLE TO THIS FACILITY AND OR PROJECT SITE.
- PROVIDE A PORTABLE FIRE EXTINGUISHER WITH A RATING OF NOT LESS THAN 2-A OR 2-A10BC WITHIN 75 FEET TRAVEL DISTANCE TO ALL PORTIONS OF THE PROJECT AREA DURING CONSTRUCTION.
- THE CONTRACTOR SHALL MAKE NECESSARY PROVISIONS TO PROTECT EXISTING IMPROVEMENTS, EASEMENTS, PAVING, CURBING, ETC. DURING CONSTRUCTION. UPON COMPLETION OF WORK, CONTRACTOR SHALL REPAIR ANY DAMAGE THAT MAY HAVE OCCURED DUE TO CONSTRUCTION ON OR ABOUT THE PROPERTY.
- CONTRACTOR SHALL SEE TO IT THAT GENERAL WORK AREA IS KEPT CLEAN AND HAZARD FREE DURING CONSTRUCTION AND DISPOSE OF ALL DIRT, DEBRIS, RUBBISH AND REMOVE EQUIPMENT NOT SPECIFIED AS REMAINING ON THE PROPERTY. PREMISES SHALL BE LEFT IN CLEAN CONDITION AND FREE FROM PAINT SPOTS, DUST, OR SMUDGES OF ANY NATURE.
- THE ARCHITECTS/ENGINEERS HAVE MADE EVERY EFFORT TO SET FORTH IN THE CONSTRUCTION AND CONTRACT DOCUMENTS THE COMPLETE SCOPE OF WORK. CONTRACTORS BIDDING THE JOB ARE NEVERTHELESS CAUTIONED THAT MINOR OMISSIONS OR ERRORS IN THE DRAWINGS AND OR SPECIFICATIONS SHALL NOT EXCUSE SAID CONTRACTOR FROM COMPLETING THE PROJECT AND IMPROVEMENTS IN ACCORDANCE WITH THE INTENT OF THESE DOCUMENTS. THE BIDDER SHALL BEAR THE RESPONSIBILITY OF NOTIFYING (IN WRITING) THE ARCHITECT/ENGINEER OF ANY CONFLICTS, ERRORS, OR OMISSIONS PRIOR TO THE SUBMISSION OF CONTRACTOR'S PROPOSAL. IN THE EVENT OF DISCREPANCIES THE CONTRACTOR SHALL PRICE THE MORE COSTLY OR EXTENSIVE WORK, UNLESS DIRECTED OTHERWISE.



at&t

**MARIN AVENUE
CN4554**

LEGEND

- _____ A _____ ANTENNA CABLE (ABOVE GROUND)
- _____ T _____ TELEPHONE SERVICE (ABOVE GROUND)
- _____ E _____ POWER SERVICE (ABOVE GROUND)
- _____ G _____ GROUND RING (ABOVE GROUND)
- A ----- ANTENNA CABLE (BURIED)
- T ----- TELEPHONE SERVICE (BURIED)
- E ----- POWER SERVICE (BURIED)
- G ----- GROUND RING (BURIED)

PROJECT SUMMARY

SITE NAME: MARIN AVENUE
 SITE NUMBER: CN4554
 SITE ADDRESS: 1035 SAN PABLO AVE
ALBANY, CA 94706
 OWNER: JAMES J. & BARBARA V. KELLY ET. AL
 OWNER ADDRESS: 619 SAN PABLO AVE
ALBANY, CA 94706
 APPLICANT: AT & T MOBILITY
 APPLICANTS ADDRESS: 3851 NORTH FREEWAY BLVD.
SACRAMENTO, CA. 95834
 ASSESSORS PARCEL NUMBER(S): 065-2662-049-01

SHEET INDEX

- T TITLE SHEET
- C-1 SITE SURVEY
- A-1 SITE PLAN
- A-1.1 ENLARGED SITE PLAN
- A-1.2 EQUIPMENT LAYOUT PLAN
- A-2 ELEVATIONS
- A-2.1 JURISDICTIONAL REQUESTED SILHOUETTE
- A-3 DETAILS
- A-3.1 DETAILS

VICINITY MAP

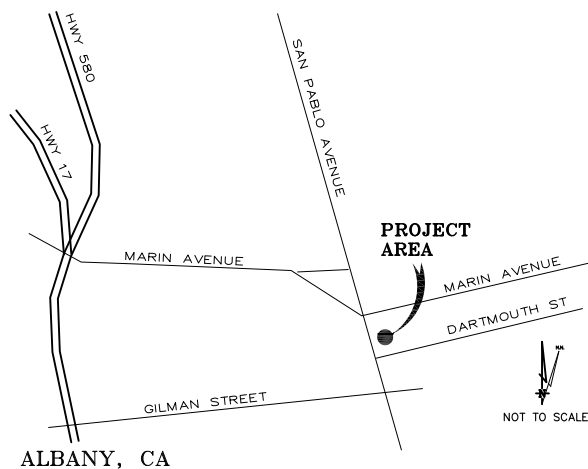

CONTACTS

R.F. ENGINEERING:
 AT & T
 3851 NORTH FREEWAY BOULEVARD
 SACRAMENTO, CALIFORNIA 95834

ENGINEERING FIRM:
 PEEK SITE-COM
 853 LINCOLN WAY, STE 106
 AUBURN, CA 95603
 (530) 885-6160

PROJECT MANAGER:
 SHANNON MCDUGAL
 3265 BAKER ST
 SAN FRANCISCO, CA 94112
 (415) 244-8018

ERICSSON CONSTRUCTION MANAGER:
 JOHN FILLION
 6160 STONERIDGE MALL SUITE 400
 PLEASANTON, CA 94588
 510-918-9991

OWNER:
 AT & T
 3851 NORTH FREEWAY BOULEVARD
 SACRAMENTO, CALIFORNIA 95834
 916-505-1880

SITE SURVEY:
 GEIL ENGINEERING
 1226 HIGH STREET
 Auburn, California 95602
 530-885-0426

SITE ACQUISITION
 JED PETERS
 3265 BAKER ST
 SAN FRANCISCO, CA 94112
 (925) 354-1301

CODE COMPLIANCE

ALL WORK AND MATERIALS SHALL BE PERFORMED AND INSTALLED IN ACCORDANCE WITH THE CURRENT EDITION OF THE FOLLOWING CODES AS ADOPTED BY THE LOCAL GOVERNING AUTHORITIES. NOTHING IN THESE PLANS IS TO BE CONSTRUED TO PERMIT WORK NOT CONFORMING TO THESE CODES.

- CALIFORNIA ADMINISTRATIVE CODE (INCL. TITLE 24 & 25)
- 2010 CALIFORNIA BUILDING CODE
- 2008 CALIFORNIA MECHANICAL CODE
- 2010 CALIFORNIA PLUMBING CODE
- 2010 CALIFORNIA ELECTRICAL CODE
- LOCAL COUNTY OR CITY ORDINANCES

ACCESSIBILITY REQUIREMENTS:
 THIS FACILITY IS UNMANNED AND NOT FOR HUMAN HABITATION. HANDICAPPED ACCESS REQUIREMENTS ARE NOT REQUIRED IN ACCORDANCE WITH THE 2007 CALIFORNIA BUILDING CODE.

PROJECT DESCRIPTION

AT&T PROPOSES TO ADD NEW RAIDO EQUIP. CABINETS ON THE ROOF DECK. NEW ANTENNA TO BE INSIDE NEW FIBERGLASS ENCLOSURES.

PROPRIETARY INFORMATION

THE INFORMATION CONTAINED IN THIS SET OF DRAWINGS IS PROPRIETARY BY NATURE. ANY USE OR DISCLOSURE OTHER THAN THAT WHICH RELATES TO PEEK SITE-COM IS STRICTLY PROHIBITED

CLIENT: _____



3851 NORTH FREEWAY BOULEVARD
 SACRAMENTO, CALIFORNIA 95834

PROJECT INFORMATION: _____

MARIN AVENUE
 1035 SAN PABLO AVE
 ALBANY, CA 94706

CURRENT ISSUE DATE: _____

4-9-12

ISSUE FOR: _____

ZONING DOCS

REV.	DATE	DESCRIPTION	BY:
5	4-6-10	SHADOW ORDINANCE ZONING DOCS	DLL
6	9-27-10	REV 100% ZONING DOCS	VRT
7	5-15-11	REV 100% ZONING DOCS	TAP
8	5-27-11	REV 100% ZONING DOCS	JMR
9	8-15-11	REV 100% ZONING DOCS	JMR
10	10-11-11	REV 100% ZONING DOCS	VRT
11	3-14-12	REV LAYOUT SKETCH	JMR
12	3-28-12	REV LAYOUT SKETCH	VRT
13	4-8-12	REV LAYOUT SKETCH	JMR

COORDINATING ENGINEER: _____

Peek Site-Com
 12852 Earhart Ave, Suite 101
 Auburn, California 95602
 Phone (530) 885-6160
 E-Mail info@peeksitecom.com

SEAL: _____

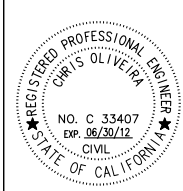

SITE #: _____ CHK.: _____ DRAWN BY: _____
 CN4554 ... VRT

SHEET TITLE: _____

TITLE SHEET

SHEET NUMBER: _____ REVISION: _____

T-1 0

PROPRIETARY INFORMATION
 THE INFORMATION CONTAINED IN THIS SET OF DRAWINGS IS PROPRIETARY BY NATURE. ANY USE OR DISCLOSURE OTHER THAN THAT WHICH RELATES TO PEEK SITE-COM IS STRICTLY PROHIBITED

CLIENT: 
 3851 NORTH FREEWAY BOULEVARD
 SACRAMENTO, CALIFORNIA 95834

PROJECT INFORMATION:
MARIN AVENUE
 1035 SAN PABLO AVE
 ALBANY, CA 94706

CURRENT ISSUE DATE:
4-9-12

ISSUE FOR:
ZONING DOCS

REV.	DATE	DESCRIPTION	BY:
5	4-6-10	SHADOW ORDINANCE ZONING DOCS	DLL
6	9-27-10	REV 100% ZONING DOCS	VRT
7	5-15-11	REV 100% ZONING DOCS	TAP
8	5-27-11	REV 100% ZONING DOCS	JMR
9	8-15-11	REV 100% ZONING DOCS	JMR
10	10-11-11	REV 100% ZONING DOCS	VRT
11	3-14-12	REV LAYOUT SKETCH	JMR
12	3-28-12	REV LAYOUT SKETCH	VRT
13	4-8-12	REV LAYOUT SKETCH	JMR

COORDINATING ENGINEER:
Peek Site-Com
 12852 Earhart Ave, Suite 101
 Auburn, California 95602
 Phone (530) 885-6160
 E-Mail info@peeksitecom.com

SEAL: 

SITE #: CN4554 CHK.: ... DRAWN BY: VRT

SHEET TITLE: **SITE PLAN**

SHEET NUMBER: **A-1** REVISION: **0**

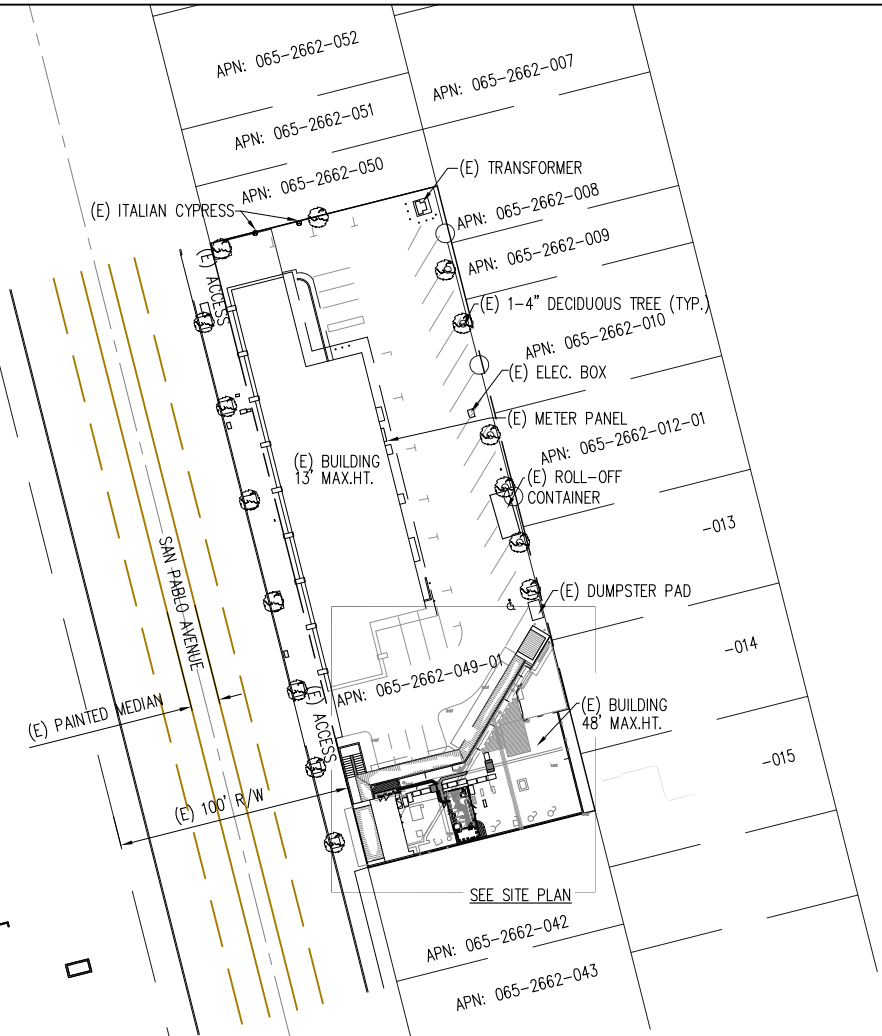

OVERALL SITE PLAN
 SCALE 1/16" = 1'-0"

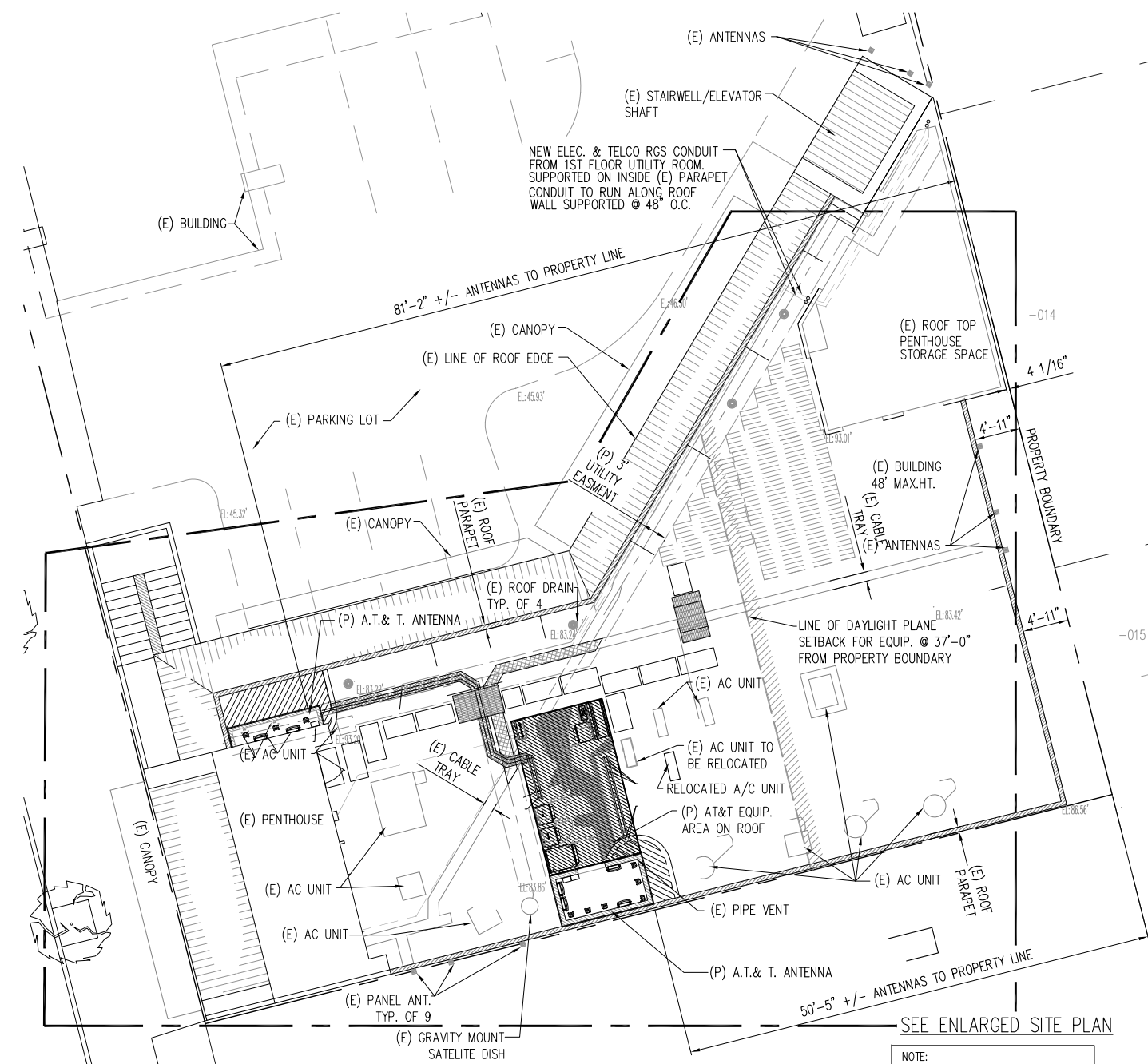

ENLARGED SITE PLAN
 SCALE 1/8" = 1'-0"

NOTE: ANTENNAS INSIDE FRP ENCLOSURE ARE NOT VISIBLE FROM OUTSIDE.

KEY NOTES

- 1 NEW PURCELL CABINETS FOR RBS 6601 UNITS
- 2 NEW RAISED EQUIP. PLATFORM @ 16" ABOVE ROOF DECK
- 3 RRU-01 TYP MOUNT TO PIPE MOUNT ON EQUIP. PLATFORM
- 4 RRU-11 TYP. MOUNT TO FRP SCREEN WALL & BUILDING WALL AS SHOWN
- 5 NEW FIBER/MUX CABINET ON UNISTRUT SUPPORT
- 6 NEW PIPE/UNISTRUT SUPPORT FOR RRU UNITS
- 7 NEW RBA 72 POWER/ BATTERY CABINET
- 8 FUTURE UAM/CIENA MOUNT ON UNISTRUT SUPPORT
- 9 NEW CONDUITS FOR LOW VOTAGE DC POWER & FIBER TO NEW RRU'S. SUPPORT INSIDE OF CABLE TRAY
- 10 NEW COVERED COAX CABLE TRAY WITH GRIP COVER SUPPORTED ON 6x6 P.T. SLEEPERS @ 48" O.C. OVER ROOF
- 11 NEW GPS UNIT MOUNT INSIDE NEW FRP ENCLOSURE
- 12 NEW ELEC. RGS CONDUIT. SUPPORT ON 6x6 P.T. SLEEPERS @ 48" O.C. OVER ROOF.
- 13 NEW TELCO RGS CONDUIT. SUPPORT ON 6x6 P.T. SLEEPERS @ 48" O.C. OVER ROOF.
- 14 NEW AT&T ANTENNA. TYPICAL OF (3) PROPOSED PER SECTOR FOR A TOTAL OF (9) INSIDE NEW FIBERGLASS ENCLOSURE
- 15 NEW 200 AMP MARCONI ELECTRICAL PANEL
- 16 NEW R.F. TRANSPARENT STEALTHING FOR NEW ANTENNAS. PRE-FAB FRP ENCLOSURE PAINT & FINISH TO MATCH (E) BUILDING TYP. ALL (4) SIDES
- 17 NEW RF SAFE ZONE 6" WIDE STRIPPING AND LABELLING ON ROOF SURFACE 3' OUT FROM ANTENNAS AS SHOWN.
- 18 NEW 36"x36" REMOVABLE FRP ACCESS PANEL
- 19 NEW TELCO PANEL ON UNISTRUT SUPPORT
- 20 NEW WALK OVER PLATFORM OVER (E) COAX CABLE TRAY
- 21 NEW WALKWAY ROOF PADS
- 22 NEW DC2 UNITS TYP. (1) PER SECTOR FOR A TOTAL OF (3)
- 23 NEW ELEC. & TELCO CONDUITS INSIDE OF PARAPET SUPPORTED @ 48" O.C.

ROOF COVERAGE CALCULATION: FOR APPURTENANCES EXCEEDING 6' LIMIT:

TOTAL ROOF AREA COVERING THIRD FLOOR = (EXCLUDING ROOF TOP OFFICE SPACE = 431.8 SQ. F.T.)	4354.0 SQ.FT.
ROOF AREA ALREADY COVERED:	
1. NEXTEL EQUIPMENT SHELTER =	263.35 SQ.FT.
2. NEXTEL PANEL ANTENNAS (6x.33 SQ. FT.) =	2.0 SQ.FT.
EXISTING TOTAL AREA COVERED BY NEXTEL =	265.35 SQ.FT.
ROOF AREA COVERED BY PROPOSED AT&T:	
1. ANTENNA ENCLOSURES (BOTH-OPEN TOP/6" THK. WALLS ONLY) =	22.83 SQ.FT.
2. EQUIPMENT CABINETS (RBA72) =	8.18 SQ.FT.
3. EQUIPMENT CABINETS (PURCELL 2x3.69 SQ. FT.) =	7.38 SQ.FT.
4. UTILITY PANELS (TELCO & ELECTRICAL) =	10.50 SQ.FT.
5. REMOTE RADIO UNITS (RRU-01 15x.76 SQ. FT.) =	11.40 SQ.FT.
6. REMOTE RADIO UNITS (RRU-11x 6x.82 SQ. FT.) =	4.92 SQ.FT.
PROPOSED TOTAL AREA COVERED BY AT&T =	65.21 SQ.FT.
PROPOSED TOTAL AREA COVERED BY APPURTENANCES EXCEEDING 6' LIMIT (NEW & EXISTING) = (265.35 SQ. FT. + 65.21 SQ. FT.) =	330.56 SQ.FT.
TOTAL PROPOSED ROOF COVERAGE = (330.56 SQ. FT./4354 SQ. FT.) =	7.6% ROOF COVERAGE

PROPRIETARY INFORMATION

THE INFORMATION CONTAINED IN THIS SET OF DRAWINGS IS PROPRIETARY BY NATURE. ANY USE OR DISCLOSURE OTHER THAN THAT WHICH RELATES TO PEEK SITE-COM IS STRICTLY PROHIBITED

CLIENT:



3851 NORTH FREEWAY BOULEVARD
SACRAMENTO, CALIFORNIA 95834

PROJECT INFORMATION:

MARIN AVENUE
1035 SAN PABLO AVE
ALBANY, CA 94706

CURRENT ISSUE DATE:

4-9-12

ISSUE FOR:

ZONING DOCS

REV. DATE: DESCRIPTION: BY:

5	4-6-10	SHADOW ORDINANCE ZONING DOCS	DLL
6	9-27-10	REV 100% ZONING DOCS	VRT
7	5-15-11	REV 100% ZONING DOCS	TAP
8	5-27-11	REV 100% ZONING DOCS	JMR
9	8-15-11	REV 100% ZONING DOCS	JMR
10	10-11-11	REV 100% ZONING DOCS	VRT
11	3-14-12	REV LAYOUT SKETCH	JMR
12	3-28-12	REV LAYOUT SKETCH	VRT
13	4-8-12	REV LAYOUT SKETCH	JMR

COORDINATING ENGINEER:

Peek Site-Com

12852 Earhart Ave, Suite 101
Auburn, California 95602
Phone (530) 885-6160
E-Mail info@peeksitcom.com

SEAL:



SITE #: CHK.: DRAWN BY:

CN4554 ... VRT

SHEET TITLE:

SITE PLAN

SHEET NUMBER: REVISION:

A-1.1 0

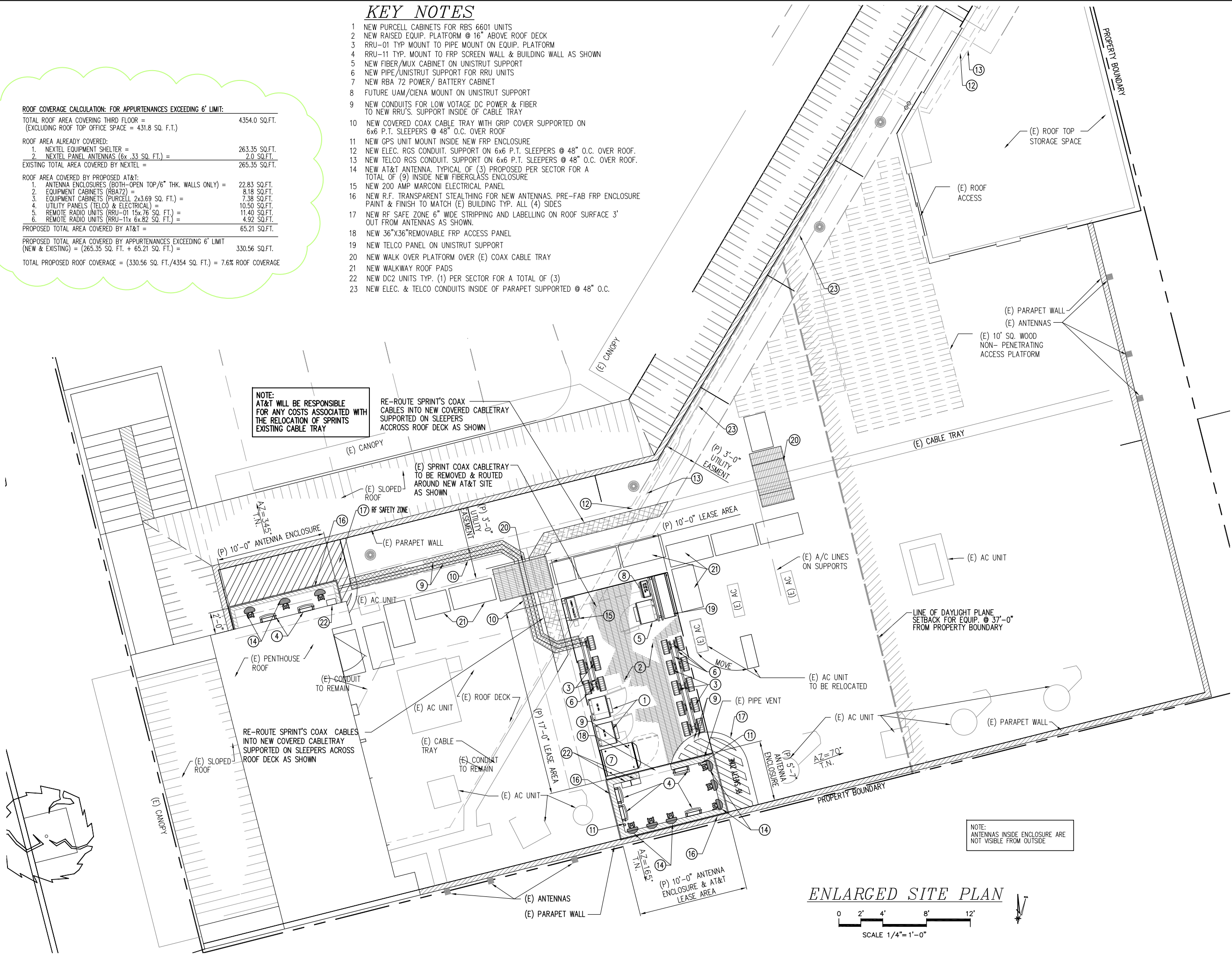

ANTENNAS/COAX SCHEDULE				DATE:		
SECTOR	ADZMUTH	POSITION	MODEL #	COAX SIZE	# COAX & LENGTH	RAD CENTER
SECTOR "A"	70°	1	P65-15-XLH-RR	FIBER	-	43'-3"
		2	P65-15-XLH-RR	FIBER	-	43'-3"
		3	RA31-7780.00	FIBER	-	43'-3"
		4				
SECTOR "B"	345°	1	P65-15-XLH-RR	FIBER	-	43'-3"
		2	P65-15-XLH-RR	FIBER/7/8"	(4) 45'	43'-3"
		3	RA31-7780.00	FIBER/7/8"	(6) 45'	43'-3"
		4				
SECTOR "C"	165°	1	P65-15-XLH-RR	FIBER	-	43'-3"
		2	P65-15-XLH-RR	FIBER	-	43'-3"
		3	RA31-7780.00	FIBER	-	43'-3"
		4				

KEY NOTES

- NEW GPS UNITS INSIDE NEW FRP ENCLOSURE
- NEW ELEC. RGS CONDUIT RUN FROM 1ST FLOOR UTILITY ROOM TO ROOF ALONG SIDE PENTHOUSE WALL TO SITE.
- NEW TELCO RGS CONDUIT RUN FROM 1ST FLOOR UTILITY ROOM TO ROOF ALONG SIDE PENTHOUSE WALL TO SITE.
- NEW AT&T ANTENNA. TYPICAL OF (3) PROPOSED PER SECTOR FOR A TOTAL OF (9) INSIDE NEW FIBERGLASS ENCLOSURES
- NEW PRE-FAB FRP SCREEN FOR R.F. TRANSPARENT SEALING FOR NEW ANTENNAS. PAINT & FINISH TO MATCH (E) BUILDING PRE-FAB FRP TYP. ALL SIDES
- RRU-01 TYP MOUNT TO PIPE MOUNT ON STEEL PLATFORM
- RRU-11 TYP. MOUNT TO NEW FRP PANELS OR (E) BLDG WALL
- NEW RBA 72 POWER/BATTERY CABINET ON NEW PLATFORM
- NEW TELCO PANEL ON UNISTRUT SUPPORT
- NEW FIBER/MUX CABINET ON UNISTRUT SUPPORT
- NEW PURCELL CABINETS FOR RBS 6601 UNITS
- NEW RAISED EQUIP. PLATFORM @ 16" ABOVE ROOF DECK
- NEW 200 AMP MARCONI ELECTRICAL PANEL
- NEW DC2 UNITS TYP. (1) PER SECTOR FOR A TOTAL OF (3)
- NEW UNISTRUT SUPPORT FOR RRU UNITS
- FUTURE UAM/OIENA MOUNT ON UNISTRUT/PIPE SUPPORT

NOTE: ANTENNAS INSIDE ENCLOSURE ARE NOT VISIBLE FROM OUTSIDE

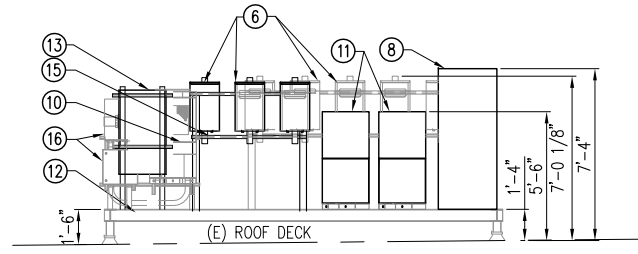
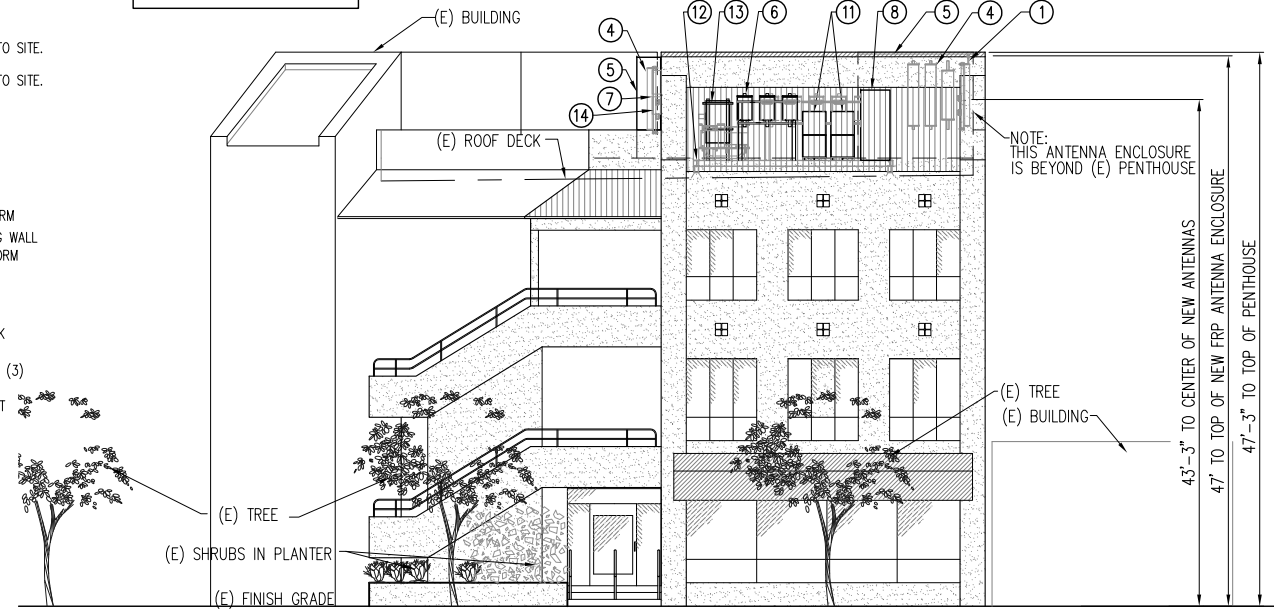

ENLARGED EQUIPMENT WEST ELEVATION

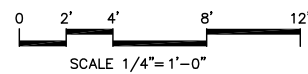

WEST ELEVATION

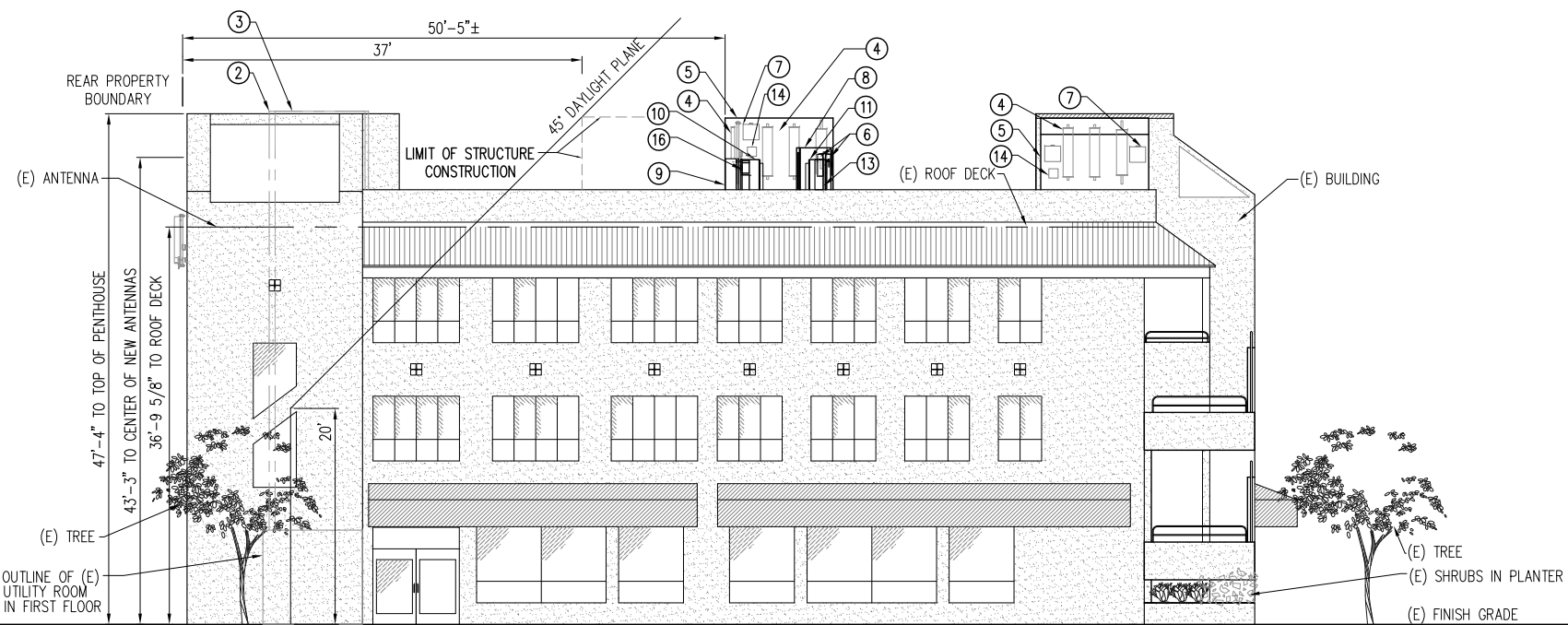
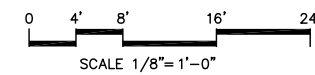

NORTH ELEVATION

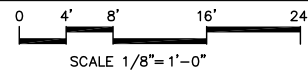

PROPRIETARY INFORMATION

THE INFORMATION CONTAINED IN THIS SET OF DRAWINGS IS PROPRIETARY BY NATURE. ANY USE OR DISCLOSURE OTHER THAN THAT WHICH RELATES TO PEEK SITE-COM IS STRICTLY PROHIBITED

CLIENT: 

3851 NORTH FREEWAY BOULEVARD
SACRAMENTO, CALIFORNIA 95834

PROJECT INFORMATION:

MARIN AVENUE
1035 SAN PABLO AVE
ALBANY, CA 94706

CURRENT ISSUE DATE: **4-9-12**

ISSUE FOR: **ZONING DOCS**

REV.	DATE	DESCRIPTION	BY:
5	4-6-10	SHADOW ORDINANCE ZONING DOCS	DLL
6	9-27-10	REV 100% ZONING DOCS	VRT
7	5-15-11	REV 100% ZONING DOCS	TAP
8	5-27-11	REV 100% ZONING DOCS	JMR
9	8-15-11	REV 100% ZONING DOCS	JMR
10	10-11-11	REV 100% ZONING DOCS	VRT
11	3-14-12	REV LAYOUT SKETCH	JMR
12	3-28-12	REV LAYOUT SKETCH	VRT
13	4-8-12	REV LAYOUT SKETCH	JMR

COORDINATING ENGINEER:  **Peek Site-Com**
12852 Earhart Ave, Suite 101
Auburn, California 95602
Phone (530) 885-6160
E-Mail info@peeksitcom.com

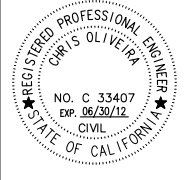
SEAL: 

SITE #: CN4554 CHK.: ... DRAWN BY: VRT

SHEET TITLE: **ELEVATION**

SHEET NUMBER: **A-2** REVISION: **0**

PROPRIETARY INFORMATION
 THE INFORMATION CONTAINED IN THIS SET OF DRAWINGS IS PROPRIETARY BY NATURE. ANY USE OR DISCLOSURE OTHER THAN THAT WHICH RELATES TO PEAK SITE-COM IS STRICTLY PROHIBITED

CLIENT: _____



3851 NORTH FREEWAY BOULEVARD
 SACRAMENTO, CALIFORNIA 95834

PROJECT INFORMATION: _____

MARIN AVENUE
 1035 SAN PABLO AVE
 ALBANY, CA 94706

CURRENT ISSUE DATE: _____

4-9-12

ISSUE FOR: _____

ZONING DOCS

REV.	DATE	DESCRIPTION	BY:
5	4-6-10	SHADOW ORDINANCE ZONING DOCS	DLL
6	9-27-10	REV 100% ZONING DOCS	VRT
7	5-15-11	REV 100% ZONING DOCS	TAP
8	5-27-11	REV 100% ZONING DOCS	JMR
9	8-15-11	REV 100% ZONING DOCS	JMR
10	10-11-11	REV 100% ZONING DOCS	VRT
11	3-14-12	REV LAYOUT SKETCH	JMR
12	3-28-12	REV LAYOUT SKETCH	VRT
13	4-8-12	REV LAYOUT SKETCH	JMR

COORDINATING ENGINEER: _____

Peek Site-Com
 12852 Earhart Ave, Suite 101
 Auburn, California 95602
 Phone (530) 885-6160
 E-Mail info@peeksitecom.com

SEAL: _____



SITE #: _____ CHK.: _____ DRAWN BY: _____

CN4554 ... VRT

SHEET TITLE: _____

JURISDICTIONAL REQUESTED SILHOUETTE

SHEET NUMBER: _____ REVISION: _____

A-2.1 0

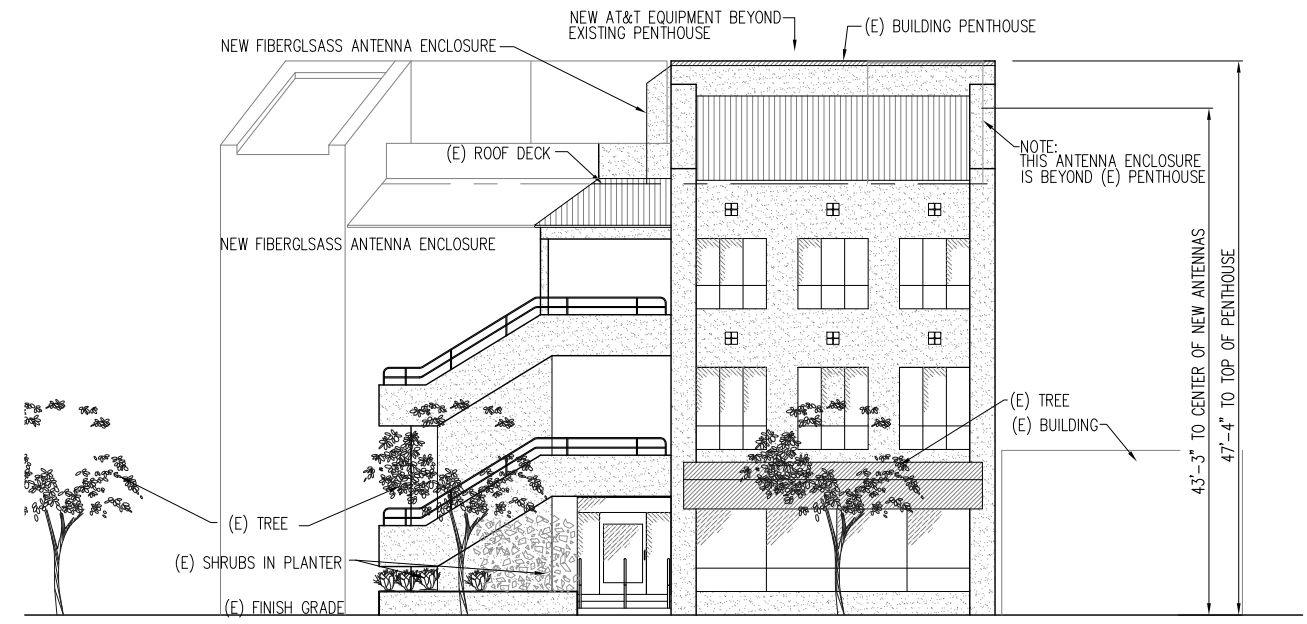

WEST ELEVATION



SCALE 1/8" = 1'-0"

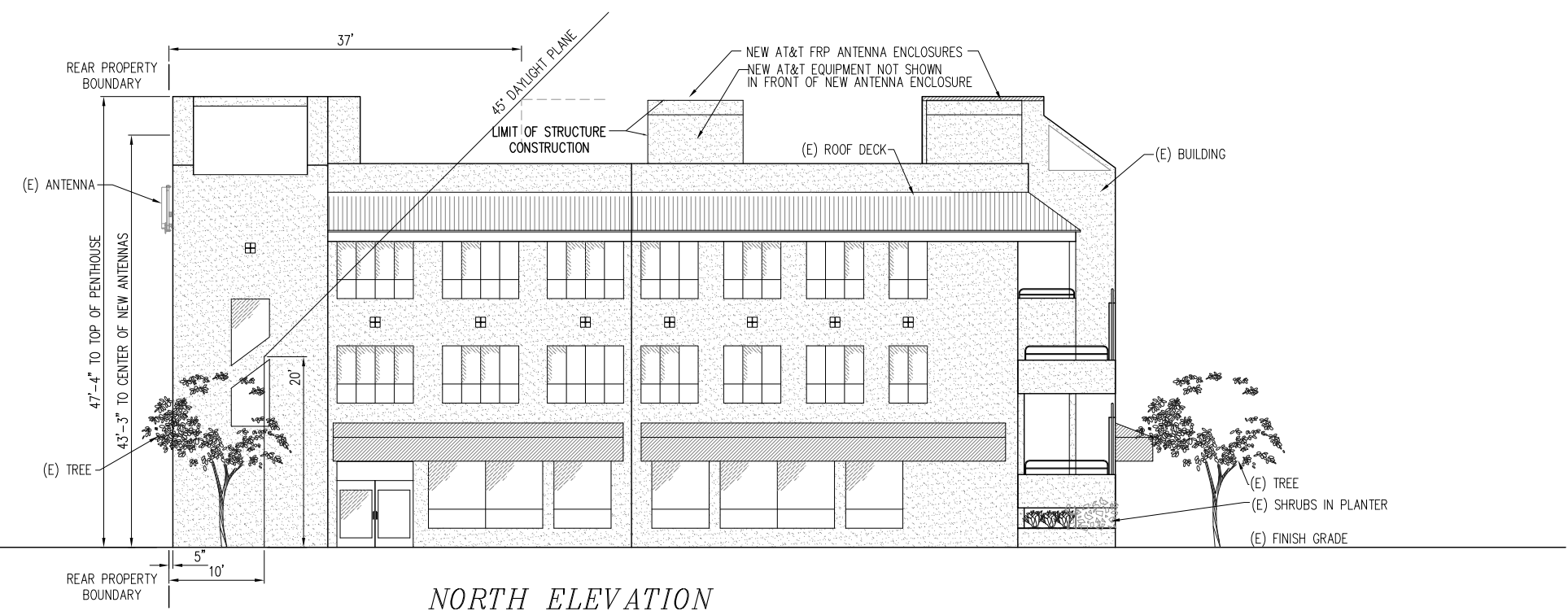

NORTH ELEVATION



SCALE 1/8" = 1'-0"

PROPRIETARY INFORMATION
 THE INFORMATION CONTAINED IN THIS SET OF DRAWINGS IS PROPRIETARY BY NATURE. ANY USE OR DISCLOSURE OTHER THAN THAT WHICH RELATES TO PEEK SITE-COM IS STRICTLY PROHIBITED

CLIENT: _____



3851 NORTH FREEWAY BOULEVARD
 SACRAMENTO, CALIFORNIA 95834

PROJECT INFORMATION: _____

MARIN AVENUE
 1035 SAN PABLO AVE
 ALBANY, CA 94706

CURRENT ISSUE DATE: _____

4-9-12

ISSUE FOR: _____

ZONING DOCS

REV.	DATE	DESCRIPTION	BY:
5	4-6-10	SHADOW ORDINANCE ZONING DOCS	DLL
6	9-27-10	REV 100% ZONING DOCS	VRT
7	5-15-11	REV 100% ZONING DOCS	TAP
8	5-27-11	REV 100% ZONING DOCS	JMR
9	8-15-11	REV 100% ZONING DOCS	JMR
10	10-11-11	REV 100% ZONING DOCS	VRT
11	3-14-12	REV LAYOUT SKETCH	JMR
12	3-28-12	REV LAYOUT SKETCH	VRT
13	4-8-12	REV LAYOUT SKETCH	JMR

COORDINATING ENGINEER: _____

Peek Site-Com
 12852 Earhart Ave, Suite 101
 Auburn, California 95602
 Phone (530) 885-6160
 E-Mail info@peeksitcom.com

SEAL: _____



SITE #: _____ CHK.: _____ DRAWN BY: _____

CN4554 ... VRT

SHEET TITLE: _____

DETAILS

SHEET NUMBER: _____ REVISION: _____

A-3 **0**

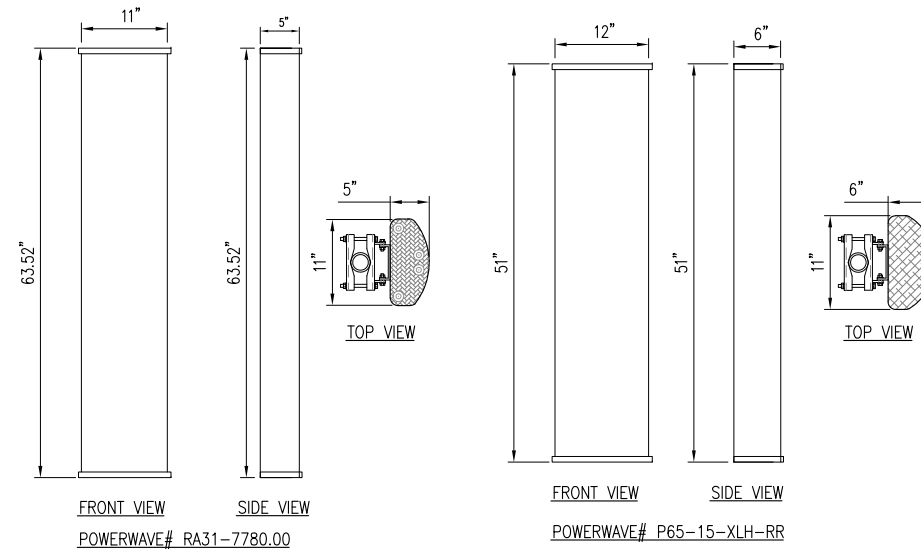
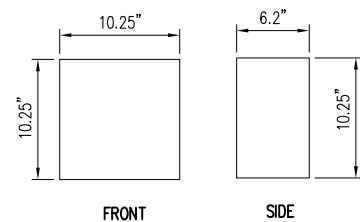

N/A

SCALE: N.T.S.

5

DC2-48-60-0-9E DEVICE DETAIL

SCALE: N.T.S.

3

TYP. ANTENNA DETAILS

SCALE: N.T.S.

1

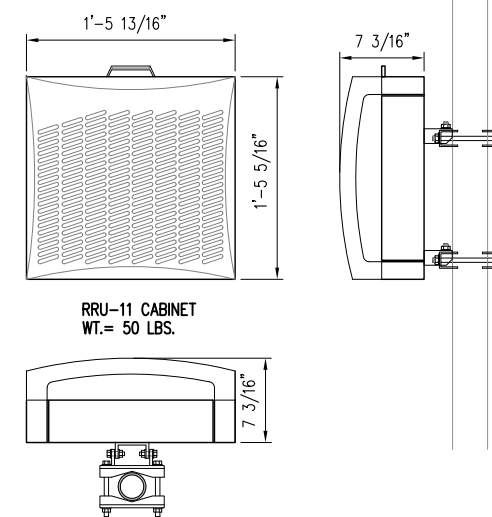
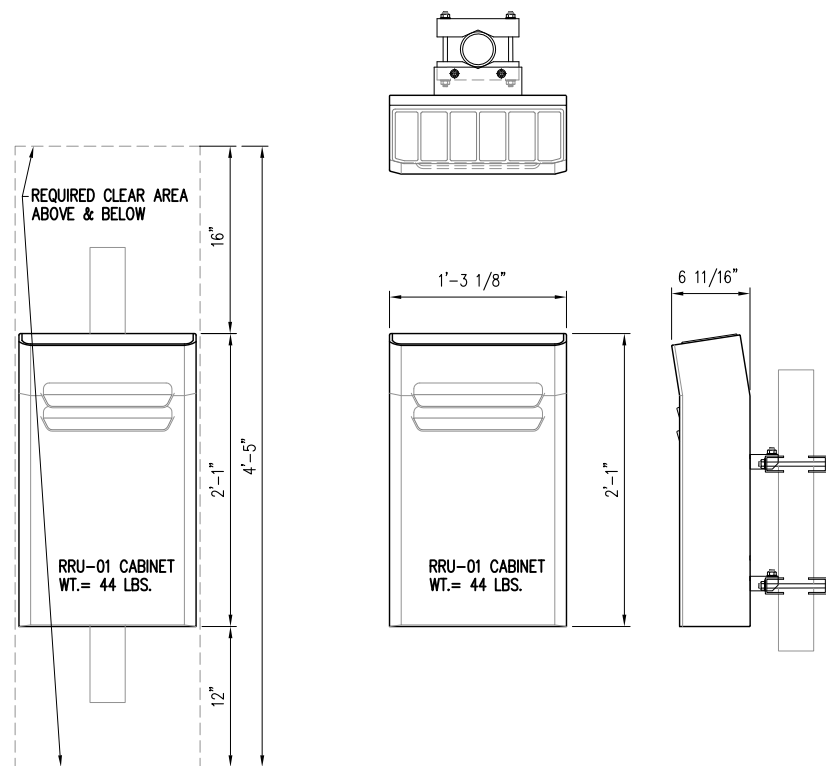

N/A

SCALE: N.T.S.

6

TYP. RRU DETAIL

SCALE: N.T.S.

4

TYP. RRU DETAIL

SCALE: N.T.S.

2

PROPRIETARY INFORMATION
 THE INFORMATION CONTAINED IN THIS SET OF DRAWINGS IS PROPRIETARY BY NATURE. ANY USE OR DISCLOSURE OTHER THAN THAT WHICH RELATES TO PEEK SITE-COM IS STRICTLY PROHIBITED

CLIENT:



3851 NORTH FREEWAY BOULEVARD
 SACRAMENTO, CALIFORNIA 95834

PROJECT INFORMATION:

MARIN AVENUE
 1035 SAN PABLO AVE
 ALBANY, CA 94706

CURRENT ISSUE DATE:

4-9-12

ISSUE FOR:

ZONING DOCS

REV. DATE: DESCRIPTION: BY:

5	4-6-10	SHADOW ORDINANCE ZONING DOCS	DLL
6	9-27-10	REV 100% ZONING DOCS	VRT
7	5-15-11	REV 100% ZONING DOCS	TAP
8	5-27-11	REV 100% ZONING DOCS	JMR
9	8-15-11	REV 100% ZONING DOCS	JMR
10	10-11-11	REV 100% ZONING DOCS	VRT
11	3-14-12	REV LAYOUT SKETCH	JMR
12	3-28-12	REV LAYOUT SKETCH	VRT
13	4-8-12	REV LAYOUT SKETCH	JMR

COORDINATING ENGINEER:

Peek Site-Com

12852 Earhart Ave, Suite 101
 Auburn, California 95602
 Phone (530) 885-6160
 E-Mail info@peeksitecom.com

SEAL:

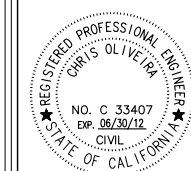

SITE #: _____ CHK.: _____ DRAWN BY: _____

CN4554 ... VRT

SHEET TITLE:

DETAILS

SHEET NUMBER: _____ REVISION: _____

A-3.1 0

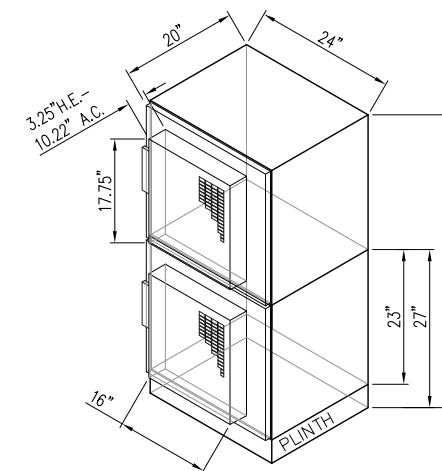

N/A

SCALE: N.T.S.

4

N/A

SCALE: N.T.S.

3

TYP. PURCELL CABINET DETAIL

SCALE: N.T.S.

1

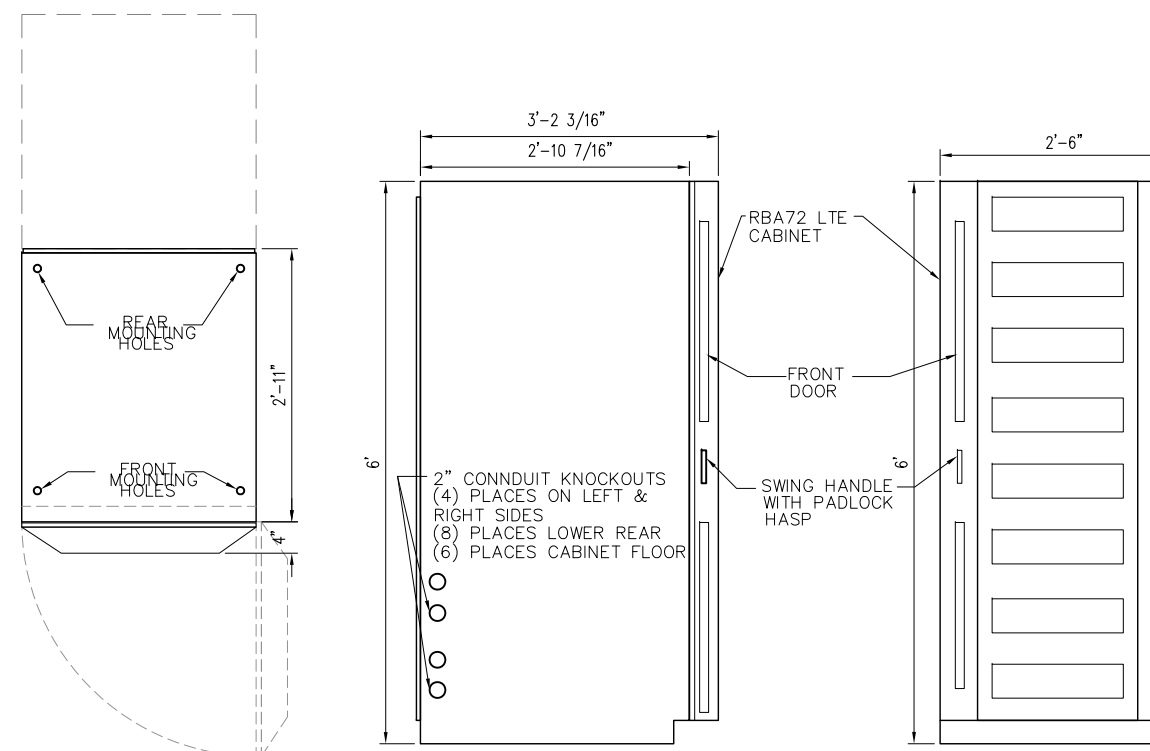

N/A

SCALE: N.T.S.

5

TYP. RBA 72 CABINET DETAIL

SCALE: N.T.S.

2

